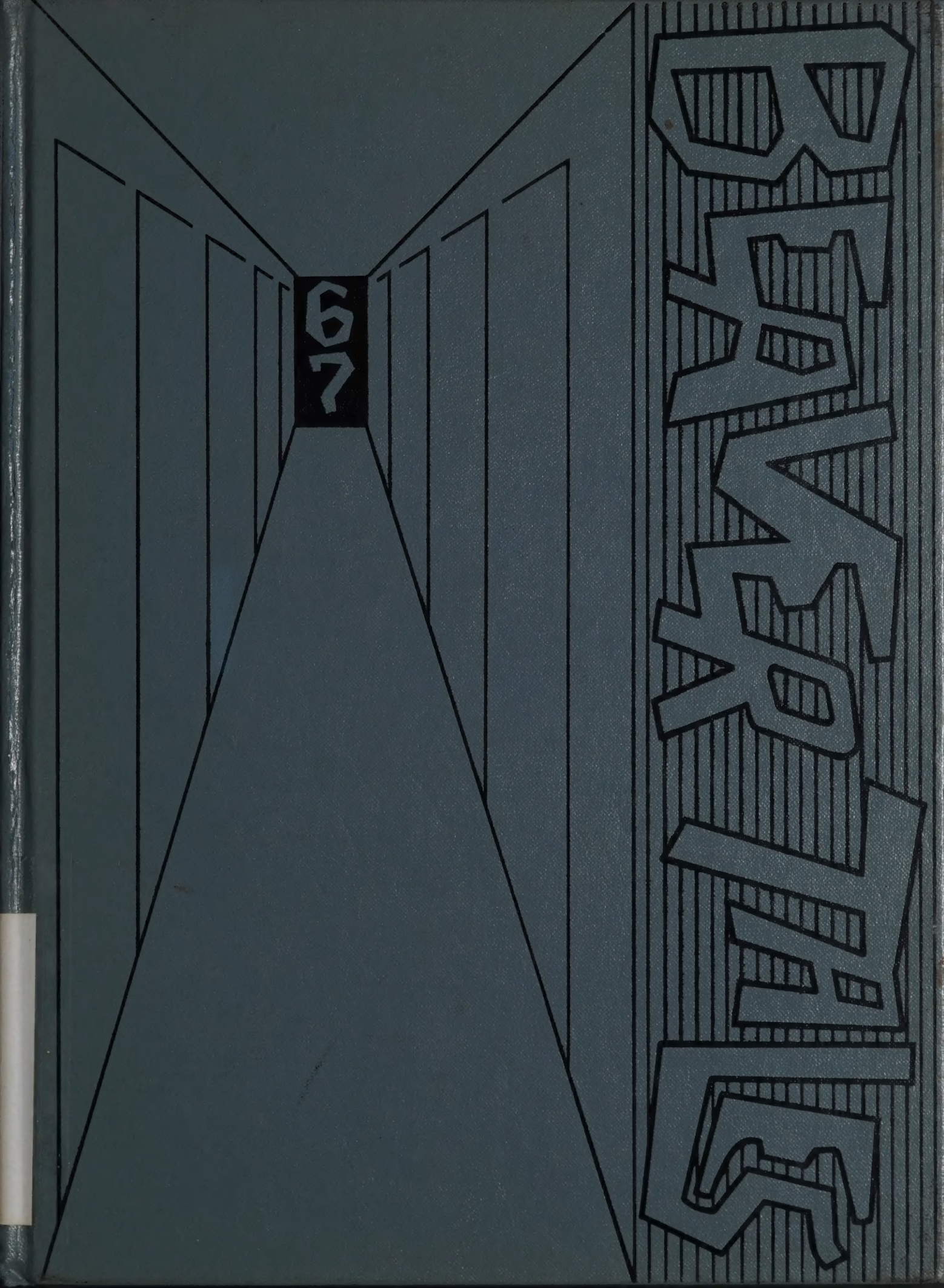
67
KAVAXIN

GEN

ALLEN COUNTY PUBLIC LIBRARY
3 1833 01835 5781

GC
977.302
C19BT,
1967

BLACKBURN COLLEGE
CARLINVILLE, ILLINOIS

The Blackburn motto, "work, study, play," becomes synthesized in one campus building: the dormitory. The dormitory may be a place where one goes in order to work, study, or play, or it may be the retreat from work, study, or play. For months at a time — and sometimes for years — a small cement, tiled, or carpeted floor; gray, yellow, or beige walls; a wooden door; and a clanking radiator become home to Blackburn students. Floors are covered — with rugs, with dust; walls are plastered — with bulletin boards, with pictures; doors are opened — with a smile, with a scowl; and doors are closed — with a bang, with a whimper. Desks, dressers, chairs, beds are all alternately piled and cleared, piled and cleared, making way for the scholar, the talker, the friend from down the halls, the guest, the Blackburn student.

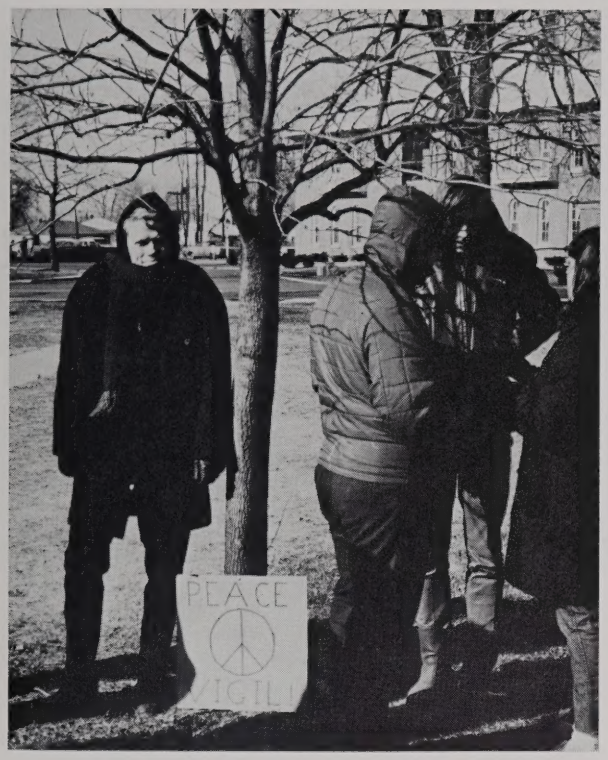

Life in the dormitory is a unique experience, for few people make a lifetime home out of a college dorm. It is a place where people of similar ages and of similar hopes are united in the search for something beyond the bachelor of arts degree. In the homogeneity there is heterogeneity — and therein lies the challenge of living together.

In the dormitory we sleep, nibble, watch television, listen to our own private hymns, gossip, type papers, underline books, read mail, short-sheet beds, complete questionnaires, have house meetings, iron, sing, yell, bicker, fume, find refuge, dream — and grow. It is where we grow up, out, in, and beyond.

For us who have been at Blackburn for four years, the door appears to be slowly closing. We must seek new vistas and new horizons, and we shall open many more doors before the final one has closed upon us forever. Yet somewhere inside each of us, there will be a special spot reserved for that place — now here, now gone — our alma mater — where the door is always open.

Janice Bergdoll
Andy Fedak

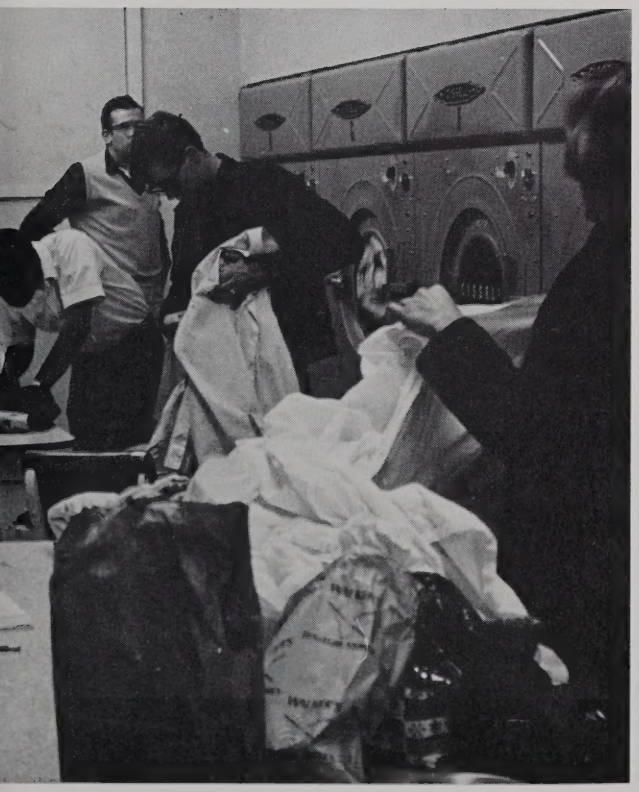

In 1928 Butler Hall, named after a former Blackburn trustee, the late Mr. Burridge D. Butler, was opened for 123 men. Butler, three stories high, is the largest dormitory on campus. Mrs. Mary E. Grieve served as head resident this year.

Mike Ottinger headed Butler as president during the year. Other officers included Tim Dorris, vice president, and Eric Smith, secretary-treasurer. Joe Bartelheim, Doug Brooks, Chuck Flagg, Jim Hammann, and Mike Koch also served on the House Council.

Butler's giant basement parlor served as the place for several campus parties this year, as well as for countless hours of television viewing and ping pong playing.

Butler men received distinction in October by winning first prize for their Homecoming dormitory decorations.

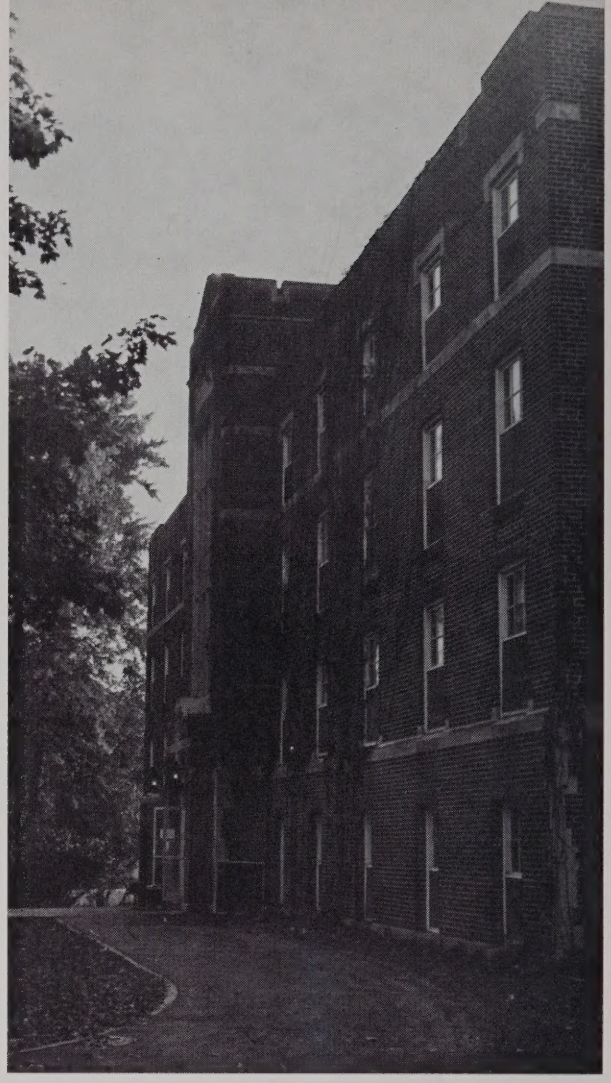

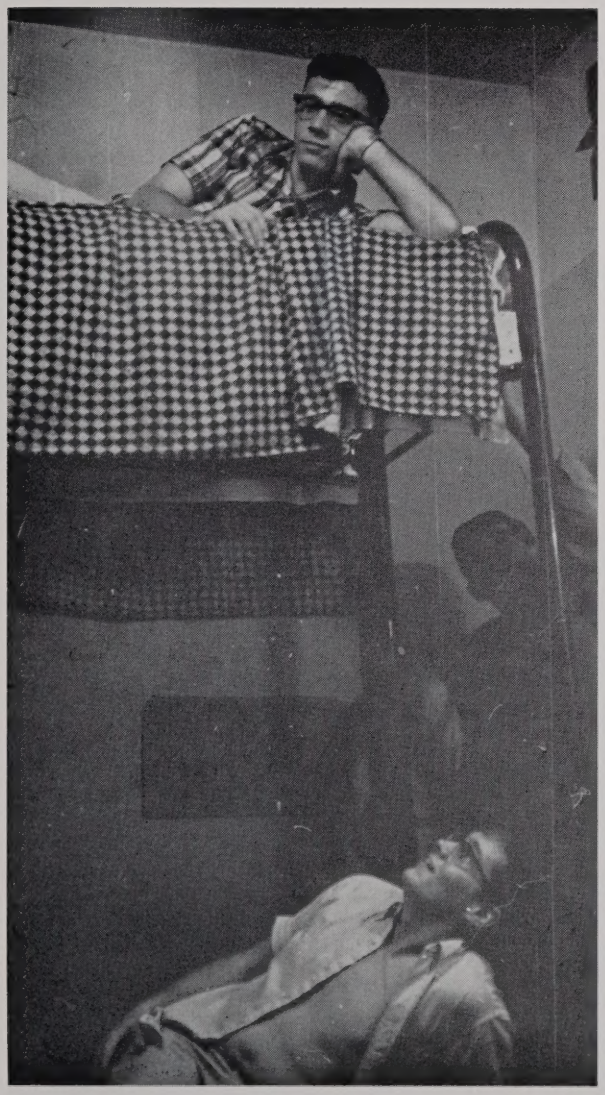

Stoddard Hall, completed in 1924, was named after the late Mr. and Mrs. Bela M. Stoddard of Minonk, Illinois. The building, three stories high, is the home of 105 women students, most of whom are freshmen and sophomores, and of Miss Marion E. Carlson, the head resident. The language laboratory and the college laundry are located in Stoddard basement, as well as the music office. Near the small parlor on the first floor in the office of the college nurse.

Julie Sands served as president of Stoddard in the fall, and Kathi Lynch assumed the duties of the presidency in the spring. On the House

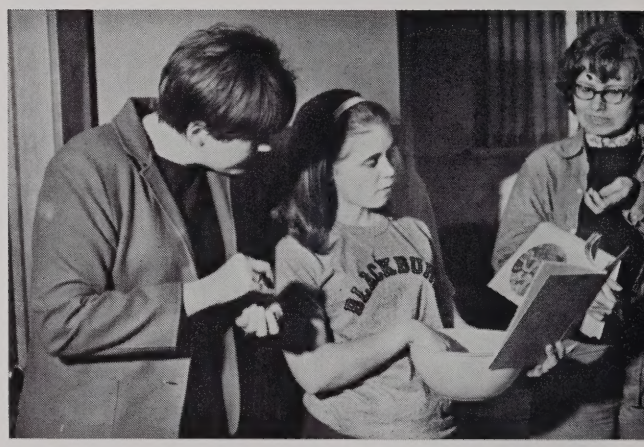

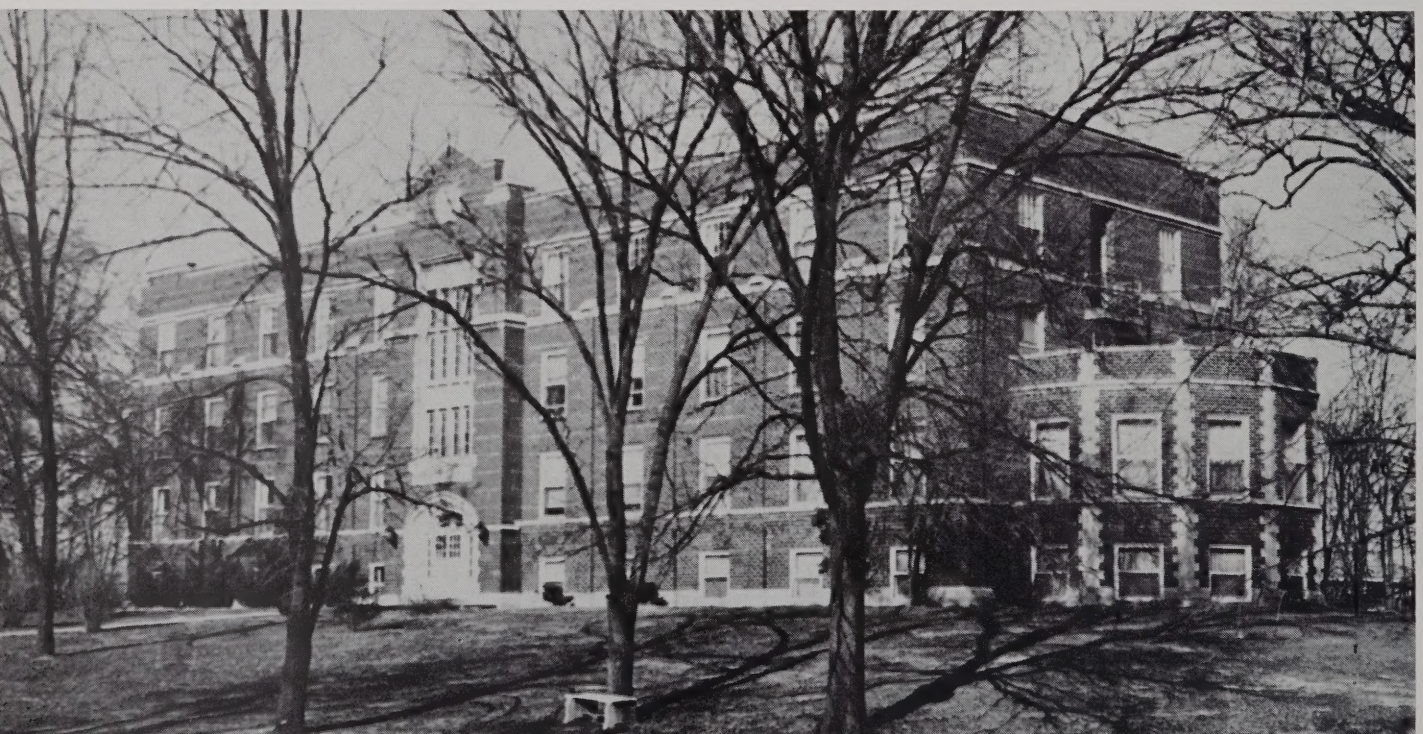

Council were Amy Butler, who served as vice president; Joan Day, secretary-treasurer; Bonnie Crew, Betty Crowley, Sherry Larson, and Barb McCormick.

This year for the first time, many Stoddard rooms were carpeted, and much new furniture for the rooms was purchased.

At Christmas, the annual Stoddard house party was held for Jones women with the traditional wing skits, gift exchange, and holiday spirit.

Stoddard was the recipient of one of the trophies awarded to dorms with high grade point averages. Stoddard competed with Butler for this honor.

All Stoddard girls — past and present — regret that "M. C." is serving her last year as head resident. Her hard work and outstanding service to many B.U. women are to be highly commended.

Graham Hall, opened in 1959, houses 49 upperclass-men men in its two stories. The building, named after Mr. Carl Graham of Granite City, Illinois, has a modernly-furnished parlor and a kitchenette for its residents, plus two extra rooms for use by guests of the College. Mrs. Pauline W. Zimmermann is Graham's head resident.

Chuck Kessler led the House Council this year as president. Vice president was Chuck Tipton, and Andy Fedak served as secretary-treasurer. Hank LaRocco and Bob Solita were members of the Council.

The annual Graham Christmas party for all

women students was a big success. Entertainment was provided by Graham residents, and Santa Claus distributed prizes to all women who honored him by sitting on his lap.

Graham Hall residents are responsible for much of the College's public relations, for when guests stay in Graham, they always find a warm welcome from the men there.

In 1949 Jones Hall was opened for the first time. The building houses 77 upperclassmen women, of whom thirteen live on the coveted "Faculty Alley," a part of the second floor with larger rooms and private baths. Mrs. Leta Mock served her first year as head resident in 1966-1967.

Jones Hall, the gift of Mr. George Herbert Jones of Chicago, has three floors and also boasts several sundecks, only one of which is in use.

Fay Samborsky served as Jones president this year, Bernie Keenan and Sue Sharp each served as vice president, and Mary Jo King was secretary-treasurer. Other House Council members included Luci Chrostowski, Sandy Garber, Sue Veach, and Donna West.

In the fall, the newest additions to Jones Hall were a television and a grand piano in the large parlor. In the early part of the second semester, the House Council purchased a television for the parlor on second floor. Plans were made for a Saturday evening open house followed by musical entertainment, and May saw the annual Jones party with hot dogs and soft drinks for residents. Much of the year was spent in efforts to secure a milk machine for the hall.

The newest dormitory on campus, North Hall, was opened in 1965, and holds 53 men. The head resident is Mr. William C. Dunn, Jr. North is unique in its possession of the only color television on campus, and the popularity of the TV was evidenced last October when "The Great Pumpkin" was featured.

President of North this year was Dale Bala. He was assisted by Doug Gehrke, vice president, and by Dick Leighninger, secretary-treasurer. Other House Council members were Terry Leight and Larry Slightom.

This year North Hall was the recipient of a trophy awarded to dormitories with high grade point averages. North competed with Graham for the cup. North also received second prize in the Homecoming decoration contest.

In February, an open house was held, followed by a house party with entertainment and door prizes.

Honor dormitories were an experiment in 1966-1967. In order to accommodate more women students at Blackburn, the College rented and bought two good-sized homes in town. Together the honor dorms hold 23 women, selected on a volunteer basis. The women are on their honor to follow women's dormitory regulations in regard to hours, overnights, and out-of-town permissions, and there are no head residents. Men students are permitted into the parlors of each house.

Weathering Heights, the name of the larger house, is located on East First North Street.

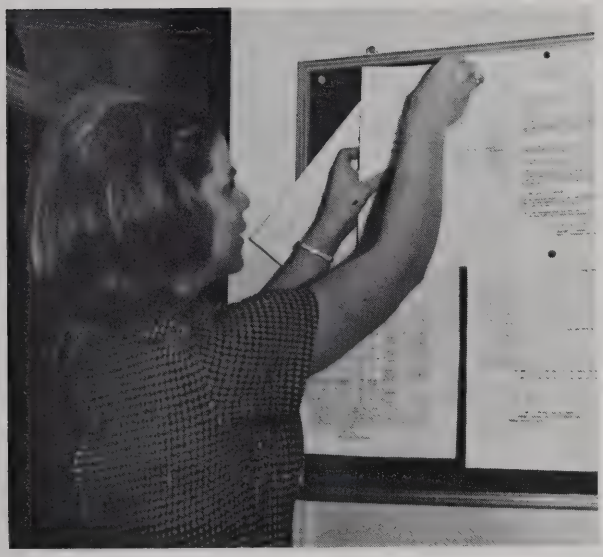

There are three double-bedrooms, a bath, and a small parlor on the main floor, and three double bedrooms, one single room, and a bath on the second floor. The entire house is carpeted in gold.

President of Weathering Heights was Veneta Scott, secretary was Bev Morrill, and treasurer was Nancy Malloy. Weathering Heights this year won an academic trophy, for which it competed against Challacombe and Jones.

The second honor dorm, Challacombe, is located on Johnson Street, and houses ten women. Challacombe has a large parlor, two bedrooms, one bath, a kitchenette, and an indoor porch on the first floor, plus three bedrooms and a bath on the second floor.

Joan Schaeffer served as president this year, and Liz Carhart was the secretary.

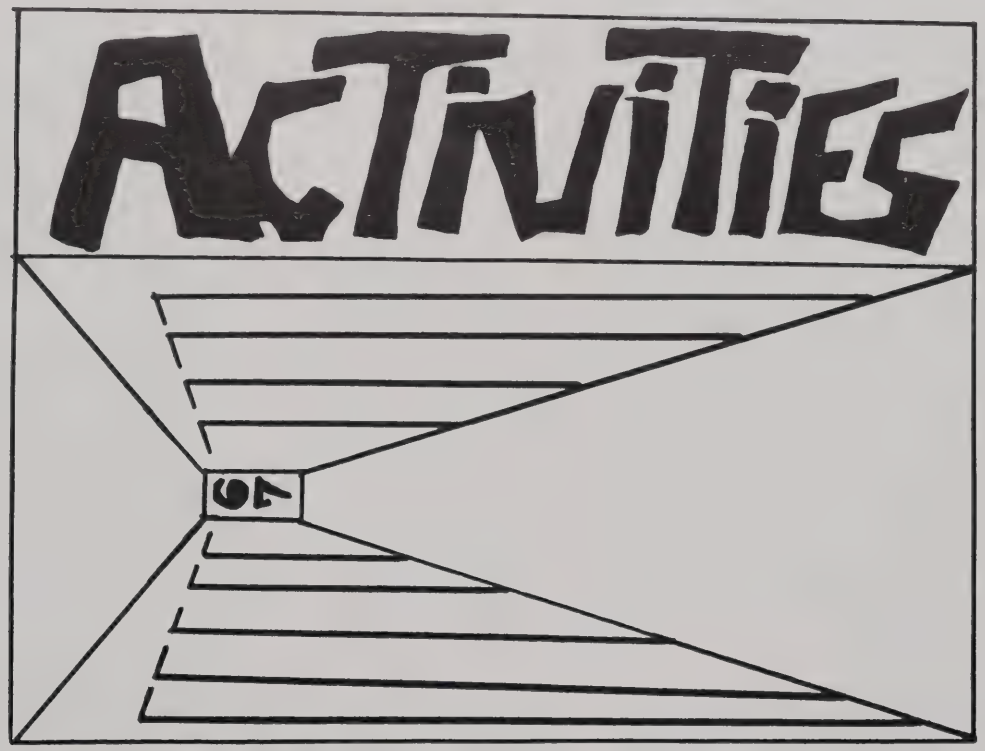
ACTIVITIES

Pride in work at Blackburn is second in importance only to academic excellence. The campus is lively with a spirit of conscientiousness because the welfare of each student is dependent upon the work performed by all. Although many aspects of the work plan have been changed during its 53 years of constant implementation, students are aware of its existing shortcomings, and of the efforts of the Work Committee to alleviate them. President McConagha has stated that the Work Program will remain regardless of other changes which the College may institute in the future.

Responsible for the operation of the work program is a committee of 12 students, chosen each spring by the Work Committee of the previous year on the basis of work school and tryout week performance. Under its direction, each student on campus is scheduled to work 15 hours per week. Weekly meetings attended by all Work Committee members and by Miss Marion Carlson, advisor to the Committee, assure smooth operation of all aspects of the plan.

Men's and Women's Work Managers, Rich Henders and Sarah Jane Berg, are responsible for assigning work schedules. They also serve on the Administrative Committee of the College.

Bookstore Head Jim Sheets added new lines of products to those already sold in the bookstore and was responsible for administering the sale of textbooks and other school supplies. Added to his responsibility this year was the new stamp room in Ludlum Hall. Jim was assisted by Miguel Palacio and Dennis Hatt.

Doug Sellek, Student Center Head, strived to make the Student Center a cleaner, more attractive place for students to spend their leisure hours. The interior was re-painted, a new ping pong table was purchased, and interesting pictures and displays were exhibited. JoAnn Olson served as his assistant.

Marilyn Gordon was responsible for supervising desk workers and faculty and administration secretaries and assistants. At the beginning of the year, she instituted a test of typing proficiency for all freshman women desiring secretarial positions. Also under her domain was the efficient operation of the new college telephone system by means of the switchboard in Ludlum Hall.

Mary K. Miller was in charge of the campus laundry. The sewing crew was continued this year in order to perform repair work on campus property. Regular laundry services, washing and ironing for campus departments free of charge, and for students at a small fee, were maintained. Her assistant was Judy Giampietro.

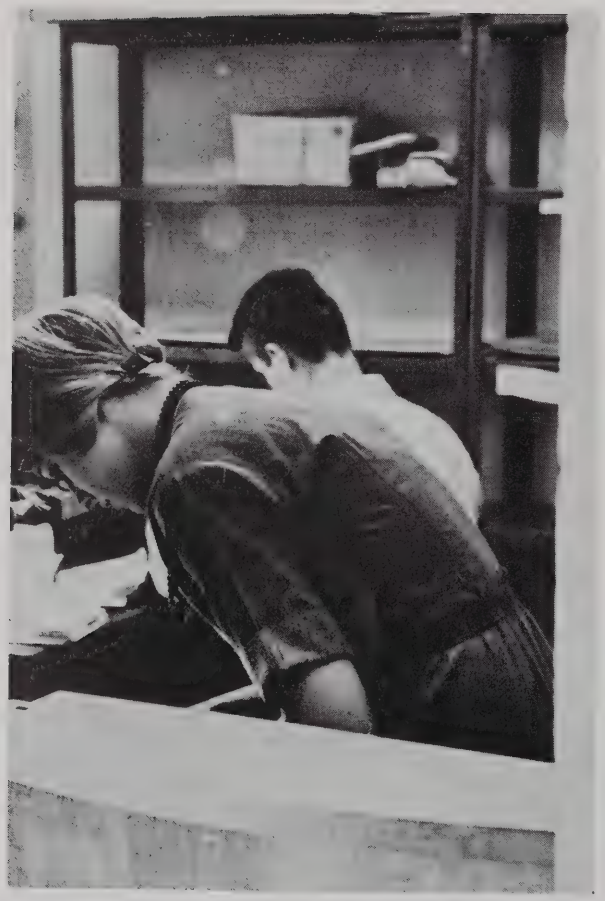

Chris Showers and her assistants, Dave Soper, Mike Marsh, and Valerie Lampe, were responsible for the smooth operation of dining facilities in Allison. Use of separate tables for men's and women's extramural and intramural teams was continued, and Saturday evening meals became cafeteria style in an effort to alleviate some of the congestion which resulted from increased attendance at meals.

Kitchen Head Frank Sibley, in coordination with Mr. Schwalbe, Blackburn's representative from Slater Food Service, was in charge of the kitchen and kitchen maintenance workers. For the first time, bonus hours were given to students demonstrating superior work. Assisting Frank were Rich Murphy in the kitchen and Wayne Joplin in kitchen maintenance.

Kitchen maintenance has formerly been the responsibility of an assistant appointed by the Kitchen Head. This year the Work Committee, in recognition of the increasing duties of this job, has voted to make it a separate position on the Work Committee itself. Wayne Joplin, Kitchen Maintenance Head, is the thirteenth member of the Work Committee.

Bob Sanders, as supervisor of the janitorial department, was assisted by Doug Gehrke in keeping all buildings on campus clean. Although janitors are free to work at their own hours, Bob strived to increase productivity within the department.

Marie Sullivan chose to require her janitresses to work during certain hours so she could supervise the quality of their work more effectively. Marie and her assistant, Joan Schaeffer, supplied Jones and Stoddard with all necessary supplies and gave their girls necessary help on their jobs.

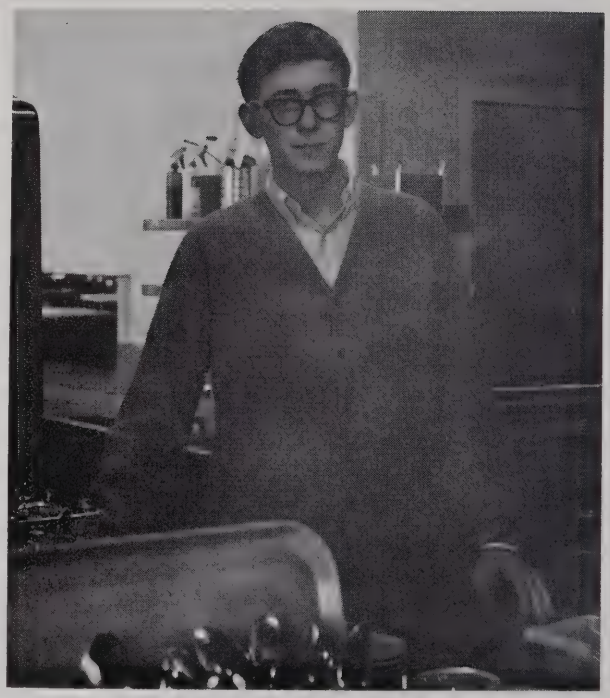

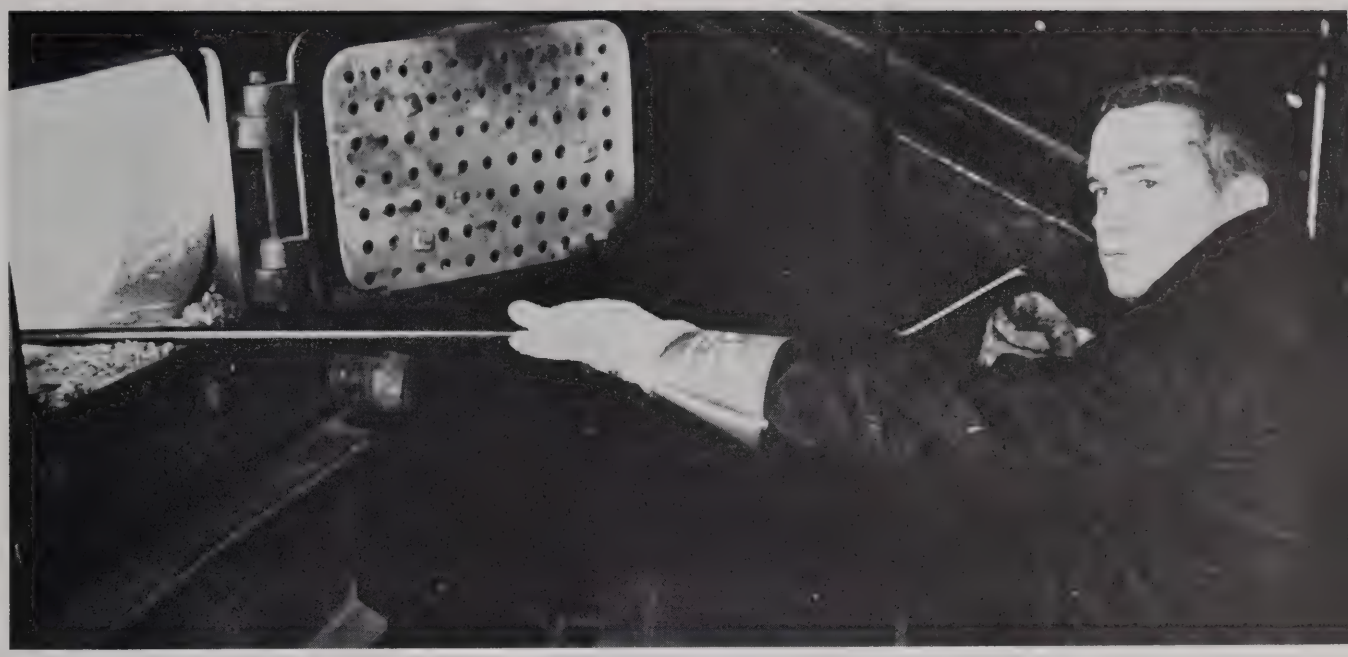

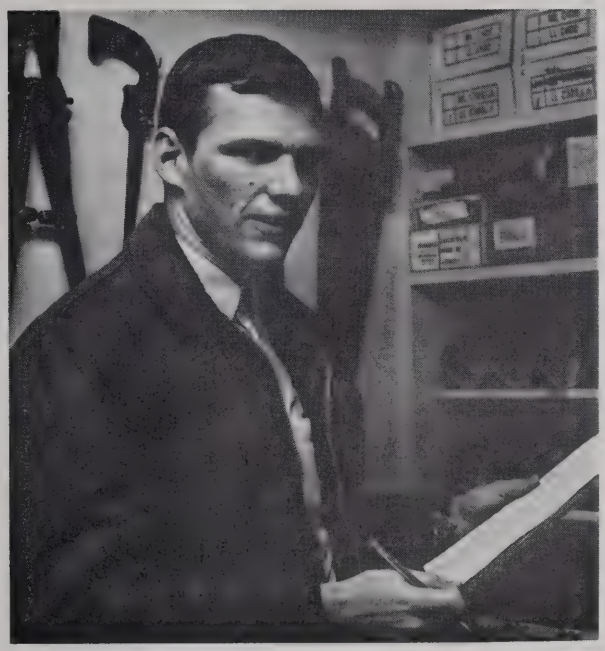

Garry Steinke had new plumbing in Stoddard to aid him in providing heat for the campus. Early in the year he and his firing assistant, Greg Wible, could be seen bailing water out of Graham basement in an effort to provide hot water by the buildings served by that furnace.

In charge of students working in the new construction and campus maintenance departments, Cliff Sieber worked cooperatively with Mr. Lemaster in making progress on Lumpkin Library, and with Mr. Calog, Mr. Hayes, and Mr. Bacon to further campus beautification and maintenance.

The entire Work Committee this year began a series of articles in the *'Burnian*. Each member contributed one article to the paper, explaining his department or general parts of the work plan. Also this year the Committee prepared a booklet on the work program to be sent to all entering students.

The Student Council, in effect, is the voice of the Black-burn community. The representatives of the Council, which meets bi-monthly, consider questions pertinent to campus life. One of the major activities of the Council this year was the establishment of the judicial board. The board members consisted of a representative from each class, one from each dorm and one day student representative. The chairman of the board was Carl Hilliker. Dean Gordon was the advisor. Another important issue of the Council this year was the extension of the motor vehicle privileges.

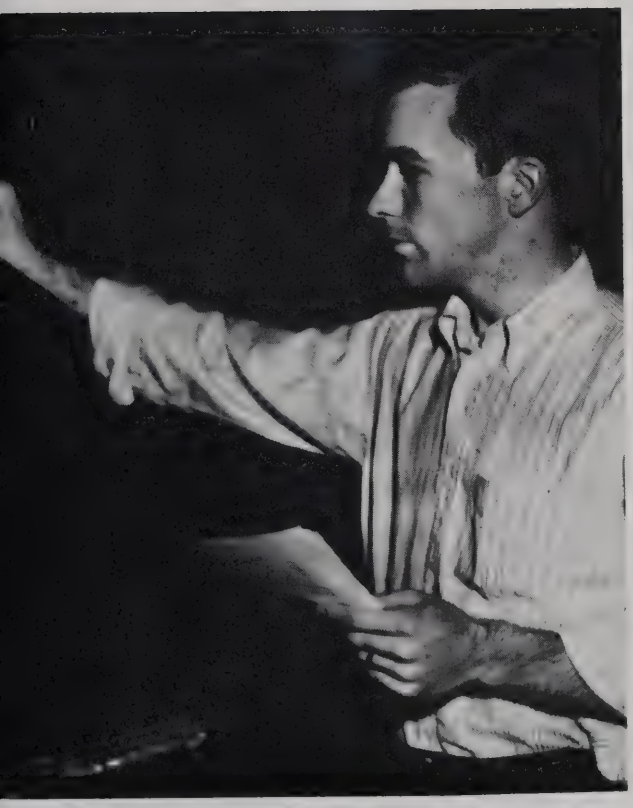

The president of the eleven-member Council was Jim Rhodes, the vice president was Mike Marsh, the treasurer was Jim Cheshire, the recording secretary was Faye Jones, and the corresponding secretary was Barb Oakes, who also served as women's dormitory representative. Tom Marrs served as men's dormitory representative. Jeff Saferstein, Doug Kamholz, Dale Bala, Jim Pickett and Ed Buchs were the other members of the Council. The day students were represented at large.

The yearbook staff consists of two seniors, two juniors and two sophomores who combine their energies to make *Beaver Tales* a true representation of the life and spirit that is Blackburn. The staff is under the capable guidance and assistance of Miss Mary Cosner.

Jan Bergdoll and Andy Fedak, editors-in-chief, were mainly responsible for co-ordinating the work of the staff members and for editing the book. Bob Bondurant and Karen Anderson, assistant editors, devoted most of their time to picture planning. Linda Stanley and Bob Lindahl, copy editors, co-operated to turn out the written portion of the book.

Malcolm Brown, Steve Hoffacker, and Perry Naser served as photographers. The 1966-67 advertising manager was Dick Heininger. Carl Hilliker designed the cover.

The Blackburnian, the college newspaper, is the main outlet for student opinion and current campus events. Co-ordinating the work of the staff was Bob Solita, editor-in-chief. Nancy Malloy served as Bob's assistant editor. Kayna Merritt, as news editor, took care of front page news, and Barb Shannon was responsible for the second page as features editor. Sports editor was Tim Dorris. Jan Bergdoll and Cameron Brown served the paper as copy editors. Barb Olson, business manager, obtained ads from many of the Carlinville merchants. Circulation manager was Chuck Amstein, and Malcolm Brown was responsible for the photography.

The *'Burnian* staff was guided by its faculty adviser, Mr. William C. Dunn, Jr.

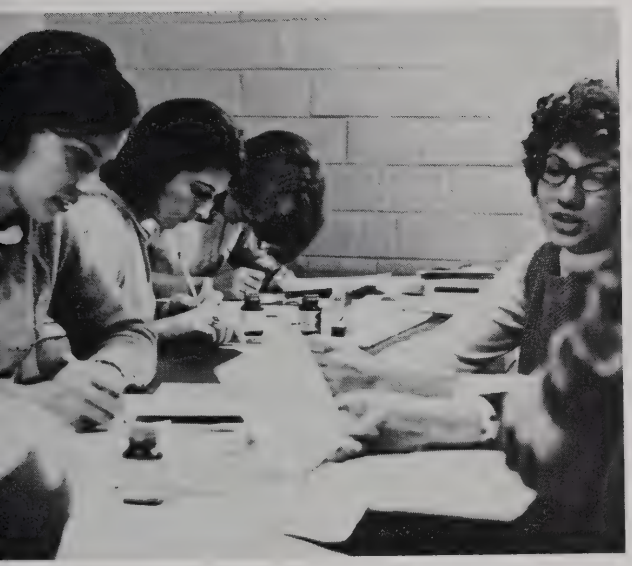

Homecoming 1966 was truly representative of the many changing trends at Blackburn. Homecoming, which coincided with the soccer season as opposed to the usual basketball season, was held approximately one month earlier than in previous years. Honored guests for the weekend were Dr. and Mrs. Robert P. Ludlum.

Many alumni were on hand for Dr. Ludlum's dedication of the new administration building which bears his name. Shortly after the ceremony, Blackburn upset Principia 1-0 in soccer. Diana Roberts was crowned Homecoming Queen at the soccer half-time by Jan Bergdoll, Student Marshal. Members of Diana's court included Sue Green, Maggie Hill, Pat Jachinowski, and Chris Showers.

A Homecoming Tea, sponsored by the Home Economics Club, followed the game. The traditional Alumni Banquet was held later in the evening. At the Homecoming dance, "Score With Blackburn," alumni students, and faculty danced to the music of the Fred Athey Orchestra.

The Rev. John Kleuter, a Blackburn graduate of 1951, gave the sermon at the Homecoming chapel service. The last of the weekend's scheduled activities was a buffet luncheon on Sunday.

The request was Saturday evening entertainment and the Social Committee responded with three formal dances, a Homecoming dance, an all-college picnic, the Sadie Hawkins hayride, all-college mixers and several recent movies. The three formal dances were the Christmas formal, the Valentine formal and the Bookworm Ball. Among the movies shown this year were "Send Me No Flowers" and "I'd Rather Be Rich."

"Hush, Hush, Sweet Charlotte," shown in January, proved to be a spine-chiller in the sheer-

est sense. The committee discussed the possibilities of holding some social events on Friday evenings in the form of numerous informal mixers.

Co-ordinating the activities of the Committee were Co-Chairmen Ed Ruttledge and Betty Calog. The secretary was Mary Jo Mattern, and Louis Pales served the Committee as treasurer. Mrs. Zimmermann was the adviser.

This year's Valentine formal, "Valentine Fantasy," was held on February 12, 1967, in Allison Dining Hall. The members of the Lyn Symons Orchestra, sporting jackets in the traditional Valentine red, provided the music.

The candidates for king and queen were nominated by each dormitory from members of the freshman class. The members of the court were Vicki Bynum, Donna Johnson, Pat Letkusky, Kathi Lynch, Steve Beasley, Bruce Pederson, Gene Tenner, and Roger Williams. The highlight of the evening was the crowning of the queen, Joan Powell, and the King, Gary Fraase, by Dr. and Mrs. McConagha.

The Student Christian Association, through the SCA Cabinet, is responsible for planning religious and Christian fellowship activities involving the student body.

The main concern of the co-chairmen, Cheryl Lechman and Bob Bondurant, was that of organizing two religious workshops and co-ordinating the activities of the SCA. The workshops, one in the fall and one in the spring, serve to bring members of the student body together with

a visiting minister in order to discuss current religious topics.

Jan Scott and Dick Russell greeted all new students and introduced them to their "Big Sisters" and "Big Brothers," who had corresponded with them during the summer and who had volunteered to help the new students get acquainted with campus life. A Big Brother-Big Sister banquet and dance climaxed the activities of the first week of school.

A campfire, songs and meditation comprised the first "Time Out" of the year as given by Jo Marinier and Joe Miller. "Time Out" continued through the rest of the year as a weekly student-led devotional service.

In early November this year's Campus Chest drive, "007-Hundred," which was led by Dorothy Mitchell and George Luckett, provided money for several charitable organizations. Through a successful faculty auction and the entertaining Penny Carnival, the monetary goal was surpassed.

Blood Bank co-chairmen, Barb Oakes and Jim Westley, wished that someone could have given

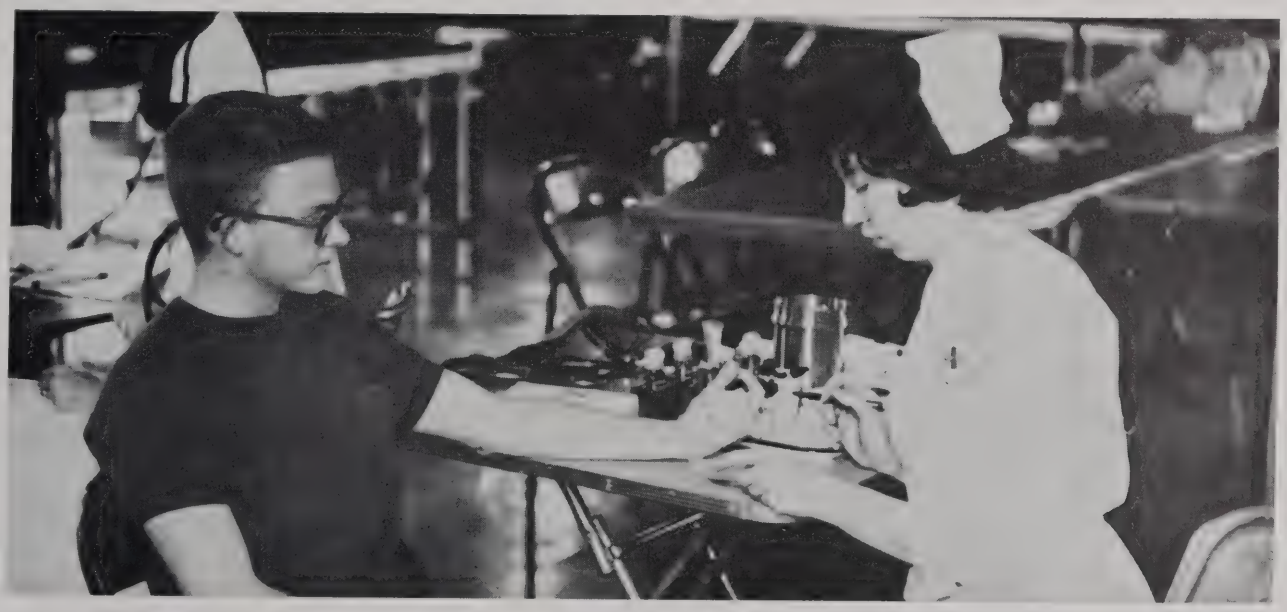

two pints of blood when they found out that their goal of one hundred was missed by only one pint.

The much anticipated Parents' Weekend, organized by Sue Sharp and Jim Rucker, was held in early May. Highlighting the events of the weekend were the Talent Show, the delicious Sunday buffet, and the Spring Concert presented by the College Choir.

All through the year, Bev Morrill and Carl Hilliker were kept busy making posters, writing news releases and seeing that SCA events were well-publicized.

Nancy Roodhouse served as secretary-treasurer, and Jeff Hill as Altar chairman. Co-advisers were Dr. Joseph Dana and Rev. Wayne King.

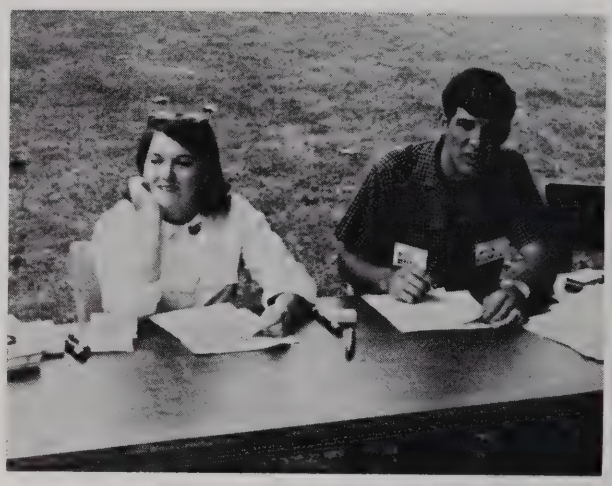

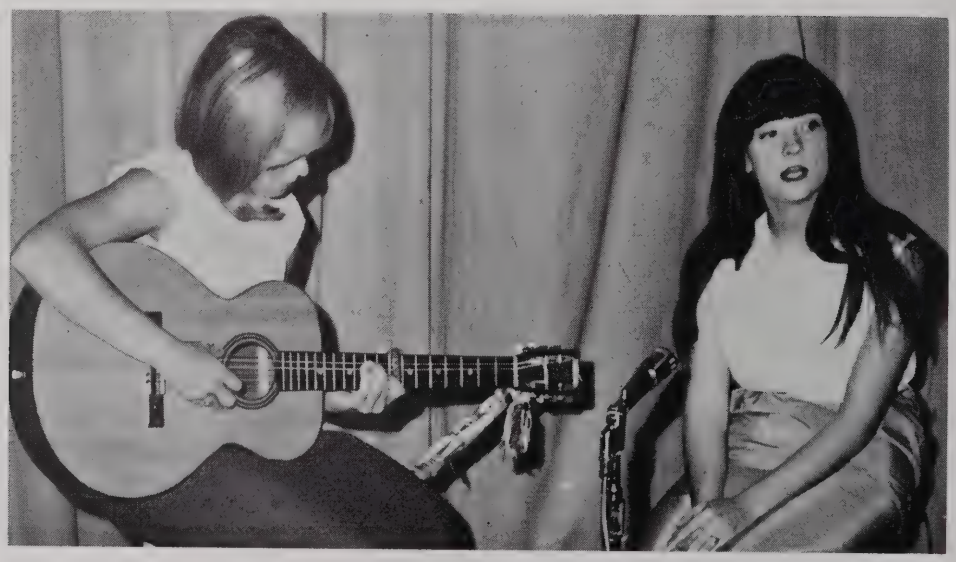

Parents' Weekend, sponsored by SCA, began Saturday, May 7, and continued through Sunday, May 8. Saturday's activities included the grand tour of campus for visiting parents followed by a Blackburn-Lincoln Christian track meet. The highlight of Saturday's events was Talent Night. Ushers for the evening were Bernard Dechman, Bob Hoffman, Bob Lindahl, George Luckett, Rich Robley and Don Weatherford. The talent program was prefaced by the entrance of the 'Burnian queen candidates, Sue Demakos, Leslie Moore and Donna Stec, led by the entertaining court jesters, John Cokinos and Mike Marsh. The freshman court, Marty Anderson, Alice Bergdoll, Theo Buckley, Bonnie Crew, Rita Fischer, Mavin Helbing, Danna Kauerauf, Barb Lehman, Barb Oakes, Julie Sands, Mary Savage, Kathy Schill, Jan Scott and Paula Speer, followed the candidates. Donna Stec was crowned the 1966 'Burnian queen by John LeMasurier, editor of the *Blackburnian*. The talent program then proceeded, emceed by Doug Kamholz and Paul Self.

Sunday morning saw many a Blackburn student and his family worshipping together at the college service held in Clegg Chapel. Next followed an outdoor buffet. The annual Spring Concert, presented by the College Choir, climaxed the weekend's festivities.

Co-ordinating the activities of the entire weekend were SCA Parents' Weekend Co-Chairmen Barb Schoff and Carl Hilliker.

For their fall production, the B.U. Players presented *There Is Not Going To Be a Trojan War,* by Jean Giraudoux, in Dawes gymnasium on December 2 and 3. Earlier in the semester, on October 8, they had presented a reading of Edward Albee's *The American Dream,* in Stoddard parlor.

The spring production consisted of three one-act plays—*The Bald Soprano* by Eugene Ionesco, excerpts of *Thurber's Carnival* by James Thurber, and *The Dock Brief* by John Mortimer.

The performers themselves expend a great deal of time and energy perfecting gestures and moods for the best portrayals possible. Working behind the scenes in costuming, set design and construction, and make-up are many enthusiastic Blackburn students without whose help play production would be impossible. The Players' adviser and director is Mrs. Lydia Forbes. The officers for the 1966-67 season were president, Jeanne Bogardus, vice-president, Sue Bacilek and secretary-treasurer, Dennis Schell.

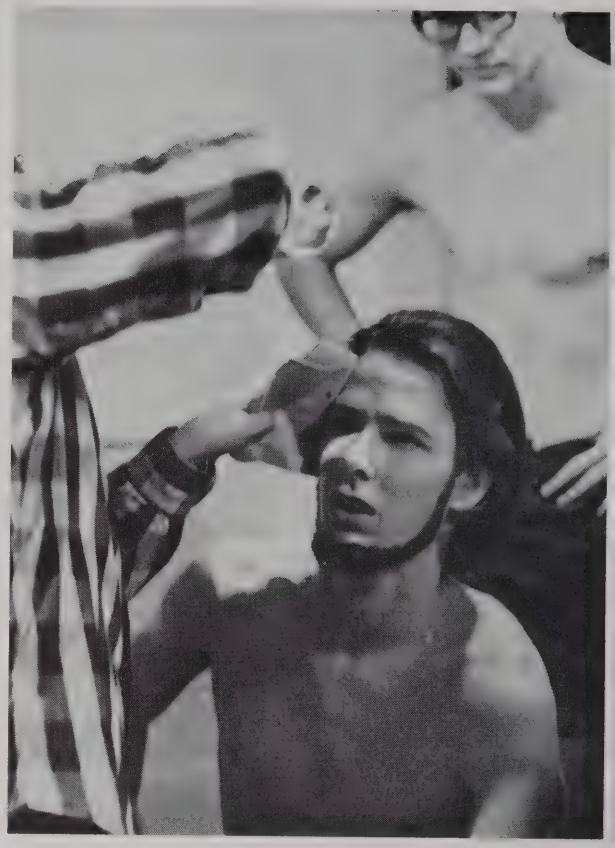

The 1966-67 Blackburn College Choir provided listeners with varied and enjoyable music, ranging from stirring religious numbers to folk songs. The main function of the choir was to provide music for Sunday chapel services.

Professor Harold Lowe, director of the Choir, nicknamed this year's Christmas concert, "Christmas Around the World," as several numbers portrayed customs of other lands. At President McConagha's inauguration, the choir teamed with the band to provide a beautiful rendition of "God of Our Fathers." The choir also entertained parents and townspeople at its Spring Concerts, sang at the graduation excercises in June and was invited to sing at Presbyterian churches in Alton and Hillsboro.

For the first time, the choir was a regular class, with each member being given one semester hour of credit for his efforts. The President of the Choir was Lynn McClain, the Chorister, Dave Hunden, and the Librarian was Doug Dickinson.

The Public Event series brings a wide variety of pro-fessional talent to the Blackburn community. On September 28, Norman Olmsted, an actor and writer, presented several short story narrations. Among the authors featured were Poe, Robert Louis Stevenson and Ambrose Bierce. In October, the Scott Air Force Band delighted Blackburn students with a varied program of music. On February 10, Noel Jan Tyl, baritone vocalist, enchanted his audience with many beautiful operatic selections.

In addition to performing talent, the Public Event series also included three lectures by Dr. Norman Graebner, Dr. Solomon Levine and Dr. George Yu, respectively.

Mr. Roy Graham is the director of the series.

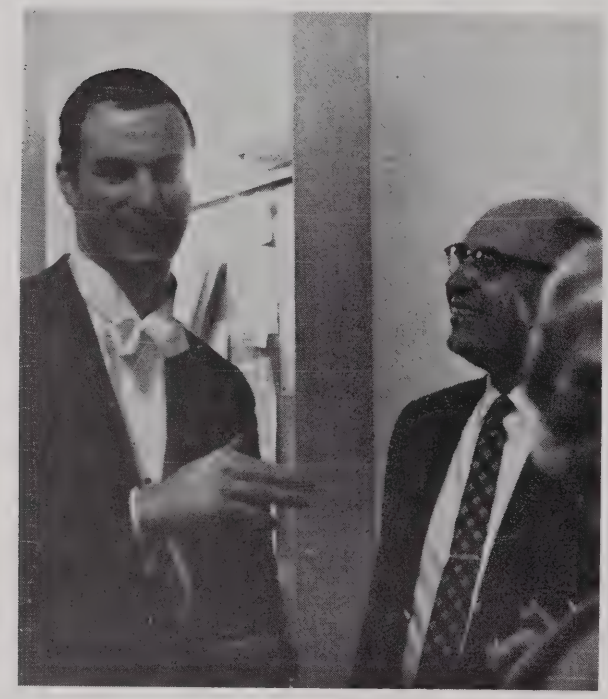

Campus clubs provide most students with an intellectual, social and creative outlet in areas that interest them.

Art Club brings culture to the campus through several art exhibitions on campus each year. It also sponsors field trips, lectures and films as part of its monthly meetings.

Striving to bring students in contact with the world of business and finance, Economics Club brings in several representatives of industry, unions, and government.

Square Dance Club received a new name this year, Folk Dance Club. This was done in an effort to revive interest in the organziation, and to bring still a greater variety of traditional dances to the student body.

Preparing the Homecoming buffet is the main activity of the Home Economics Club, which otherwise brings new home-making ideas to its members by means of demonstrations, trips, speeches and films.

In its second successful year, International Relations Club continues to bring foreign and American students together at banquets, parties and formal meetings for the purpose of better understanding of other nations.

Lettermen's Club, known particularly for its "unique" initiation procedures, is composed of men who have earned a varsity letter in one of the intercollegiate sports.

Those students who enjoy creative writing and critical reading find their enjoyment in the Literary Club. One of the major activities of this organization is to publish the *Vortex,* an annual collection of the creative writing of Blackburn students.

The Philoaklokagathon Society, better known as PKA, continued to grow this year by providing the campus with interesting bi-monthly meetings comprised of debates, lectures and discussions about topics of curent interest.

The amateur photographer finds his interests fulfilled in Photography Club. Members are taught the techniques of picture-taking in monthly meetings.

SPORTS
67

The Blackburn soccer squad, which wound up its 1966 season logging two wins, five losses and one tie, deserves much more esteem than its record shows. Coached by P. O. Smith, the Beavers defeated Principia at Homecoming, the only other win being against Lincoln College. Although defeated by Quincy College, one of the top teams in the nation, Blackburn let fewer goals slip by than did most large schools. Goalie Al Henkell, along with the rest of the defensive lineup, Chuck Kessler, Dick Russell, Chuck Tipton, Dave Soper, and Ed Buchs, received praise from all opponents for their unity and effectiveness.

Deserving special commendation on offense is center forward Gur Singh, a junior transfer student, who kicked six successful goals. Other scorers were Mike Farrar and Jan Unger.

Prairie College coaches, further illustrating the competence of the Beaver defense, chose Al Henkell, Chuck Kessler, Dick Russell, and Chuck Tipton as Blackburn representatives on the all-conference team.

The team was comprised of captains Al Henkell, Chuck Kessler, and Chuck Tipton, along with Bob Sanders, Carl Hilliker, Toufic Abou-

zeid, Farley Andrews, Malcolm Brown, Ed Buchs, Ron Deabendurfer, Mike Farrar, Denny Hatt, Stan Hitman, John Koopman, Dick Leighninger, Mike Marsh, Joe Mason, Greg Poepl, Dick Russell, Gur Singh, Ross Smith, Dave Soper, Jan Unger, Sam Velez, Ken White, and Greg Wible. Managers were Jim Gelston, Al Ringquist, and Jim Rucker.

VARSITY SOCCER

Greenville	3	Blackburn	1
Blackburn	1	Principia	0
Principia	3	Quincy	5
Blackburn	1	Blackburn	0
Blackburn	4	Aurora	3
Lincoln	1	Blackburn	1
MacMurray	4	Greenville	0
Blackburn	1	Blackburn	0

Blackburn's cagers ended this year's season taking sev-en games and losing fourteen. At times, the team got so fired up and played so well that it looked like it could beat almost anyone. Characteristic of the season, however, were several games that the Beavers had all sewn up until the opposition poured on its steam in the last few minutes of play, and won by only a few points. Several other games were close all the way. Blackburn's rivals, on the average, defeated the Beavers by only six points per game. The climax of the season was BU's win over McKendree: the first time Blackburn had defeated McKendree since the late 40's.

Leading the team in scoring was Tom Reigel, who logged 369 points for the season, while Gary Fraase, a freshman, hit the highest percentage of field goals.

Named to the all-conference team were Tom Reigel and Rich Robley.

Two seniors, Chuck Kessler and Carl Hilliker, provided the team with hustle and depth when it was needed. The rest of the team was comprised of Don Weatherford, Rich Robley, Doug Gehrke, Ron O'Dell, Ron Bomke, and Don Hamilton.

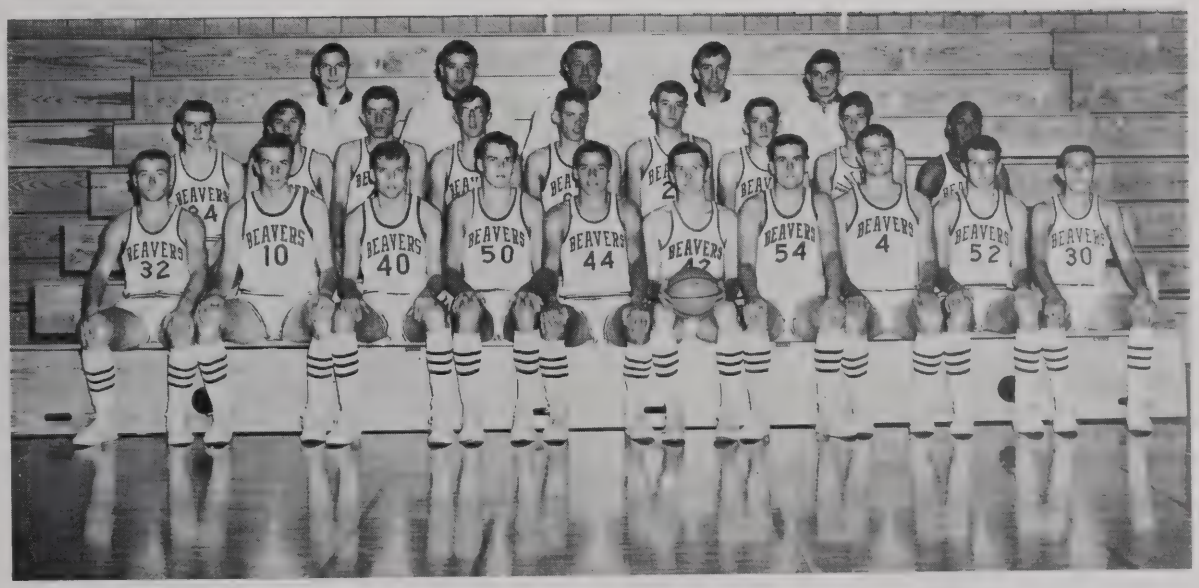

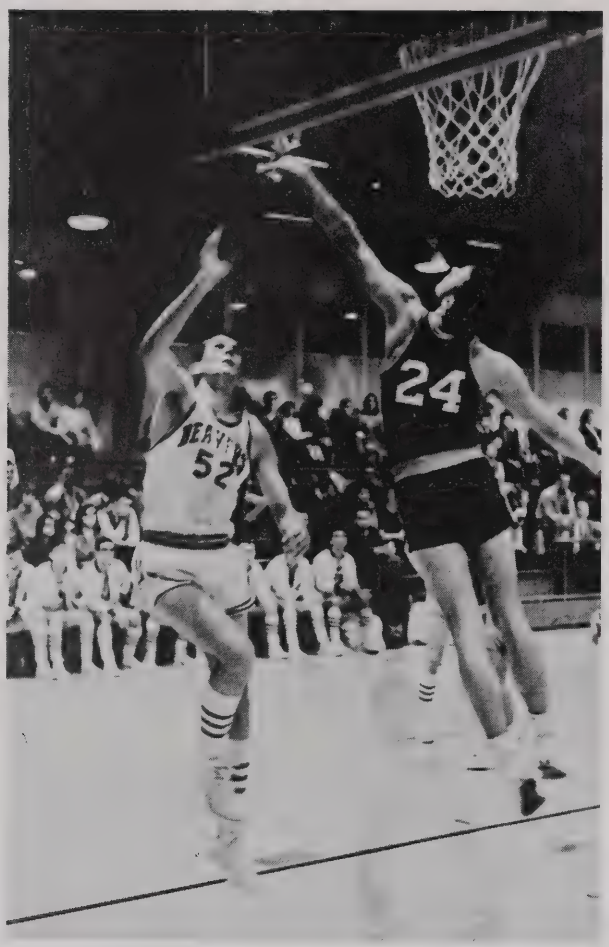
24
52

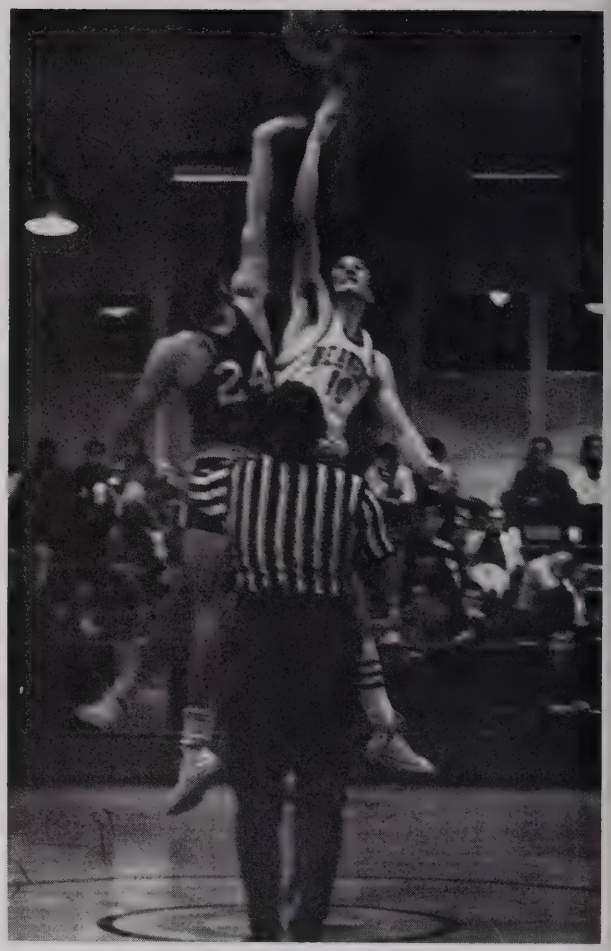
24

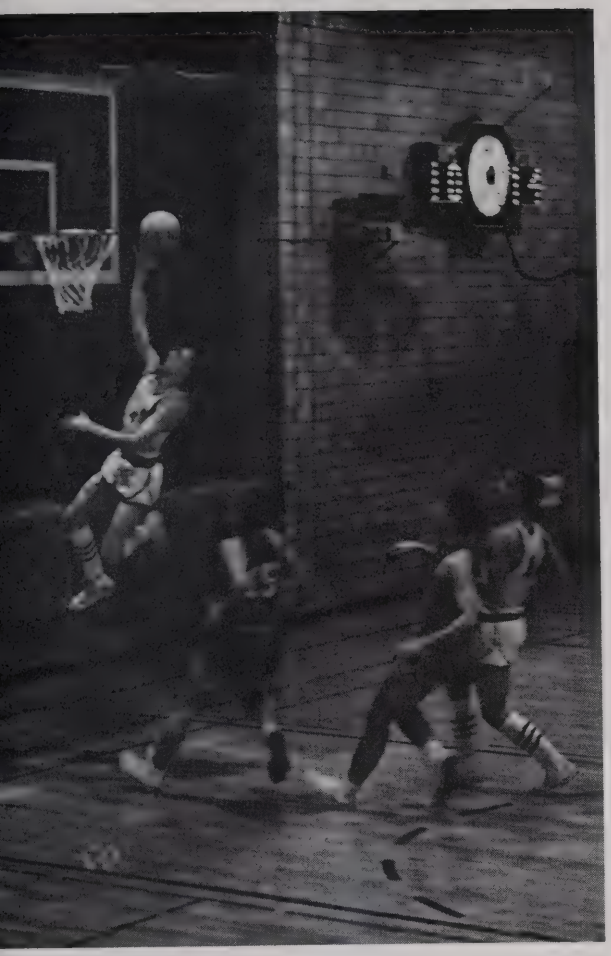

VARSITY BASKETBALL

BLACKBURN						OPP.
52	-	-	Evangel	-	-	68
88	-	-	George Williams	-	-	82
56	-	-	McKendree	-	-	52
78	-	-	Sanford Brown	-	-	75
68	-	-	Rose Polytechnic	-	-	75
53	-	-	Rockford	-	-	63
33	-	-	Aurora	-	-	58
88	-	-	MacMurray	-	-	133
100	-	-	Greenville	-	-	95
71	-	-	Alma	-	-	79
62	-	-	Concordia	-	-	66
82	-	-	Harris	-	-	85
61	-	-	Principia	-	-	56
69	-	-	Lincoln Christian	-	-	75
73	-	-	Illinois College	-	-	107
72	-	-	Rose Polytechnic	-	-	86
88	-	-	Illinois College	-	-	97
73	-	-	Principia	-	-	74
68	-	-	Lincoln Christian	-	-	79
88	-	-	Greenville	-	-	87
80	-	-	SIU, Edwardsville	-	-	73

"Pep" is the best description of this year's cheerlead-ing squad. Returning members of the squad were Judy Giampietro, with two years of experience, and Danna Kauerauf, with one year of experience. New members were Penny Demakos, Ed Dulaney, Dick Leighninger, and Jack Munstedt. Under the sponsorship of Miss Carlson, the cheerleaders devised and perfected several new cheers. An improved and enlarged pep band at home games and fan buses going to many away games helped them to bolster spirit during basketball season.

Highlighting the 1966 track season was the shattering of three school records. Bobby Joe Mason, a freshman, broke the past triple jump record by springing 42' 3½". A sophomore, Chuck Tipton, pole vaulted 12' 5¼", and junior Chuck Kessler ran the 440 yard hurdles in 61.4 seconds.

As a team, the Beavers finished fourth in the Prairie College Conference meet, won two triangular meets, placed second in another and slid in seventeenth out of twenty-one schools in the MacMurray Invitational.

Receiving varsity jackets for the season were Malcolm Brown and Gordon Palmer; Bob Crafton and Tom Slinker earned varsity sweaters.

Major letters were won by Jim Hammann, Al Henkell, Chuck Kessler, Joe Mason, Greg Morse, Ron O'Dell, Mike Palmer, Al Ringquist, Rich Robley, Jim Rucker, Chuck Tipton, Don Weatherford and Greg Wible.

Ron Bomke, Ken Owens, Cliff Sieber, Paul Still, Jim Todd, Drew Whitler and Greg Wooldridge received minor letter awards.

PCC Meet

Greenville	83
Principia	69¼
Rose Poly	49½
Blackburn	27¼
Illinois	20

Dual Meet

Blackburn	88
Lincoln Christian	25

Triangular Meets

Principia	86½
Blackburn	60½
Illinois	34

Blackburn	82½
Illinois	66¼
Eureka	31¼

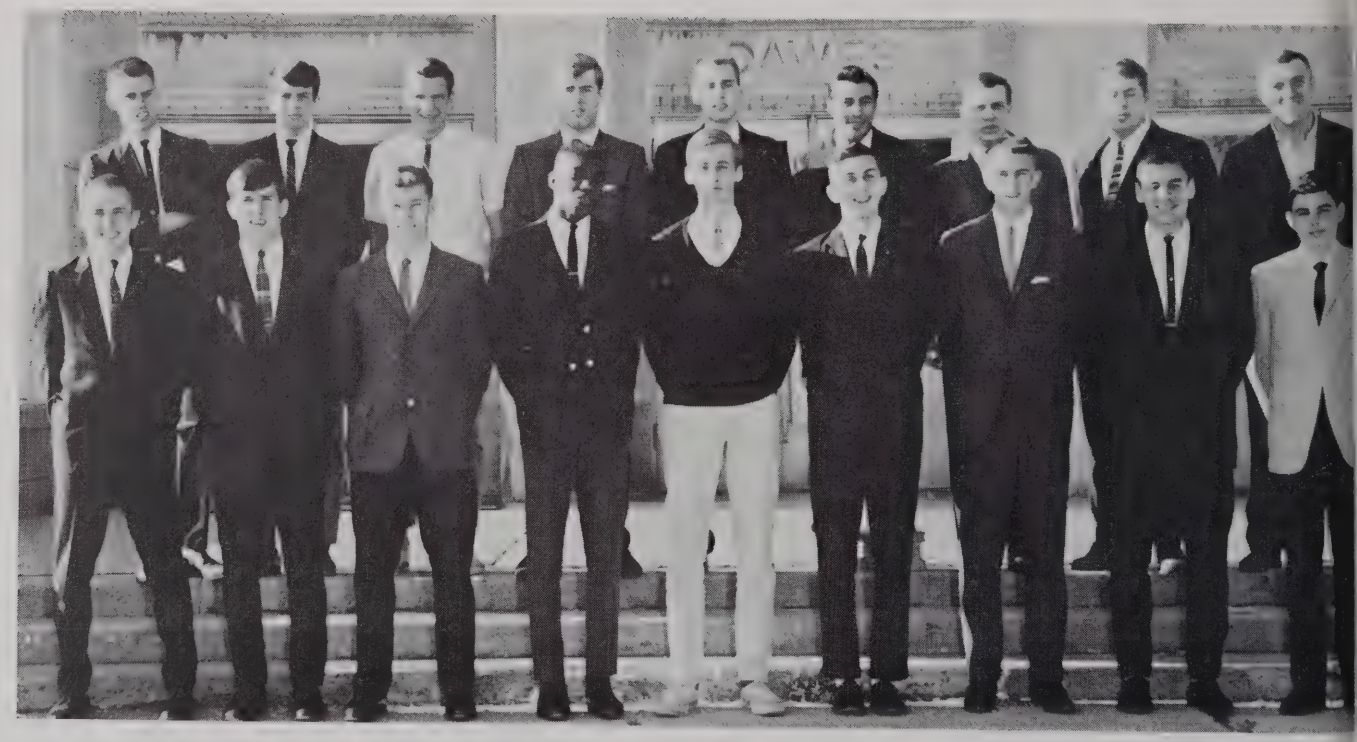

Mr. Bud Hemphill coached Blackburn's golf team during the 1966 season, its first year to be recognized as an official varsity sport. By participating in five meets, B.U.'s team gained much sportsmanship, but no victories. The PCC tourney ended with Blackburn in fifth place.

Comprising the Beaver golfing team were regulars Jim Anderson, Dave Fansler, Dennis Hatt, Wayne Joplin, Mike Peasley, and Pete Zeien.

Blackburn's netmen picked up three wins in the last four games, in spite of five straight losses in the beginning of the season. At the Principia PCC meet, one doubles match was won. Probably the most significant win of the season came when the Beavers defeated Illinois College, after having lost to them earlier in the season.

Under the coaching of Mr. Roy Graham, the 1966 tennis team was comprised of Cameron Brown, Dave Hardy, Hank LaRocco, Dave Maddox, Tom Moore, Tom Reigel, and Dick Russell.

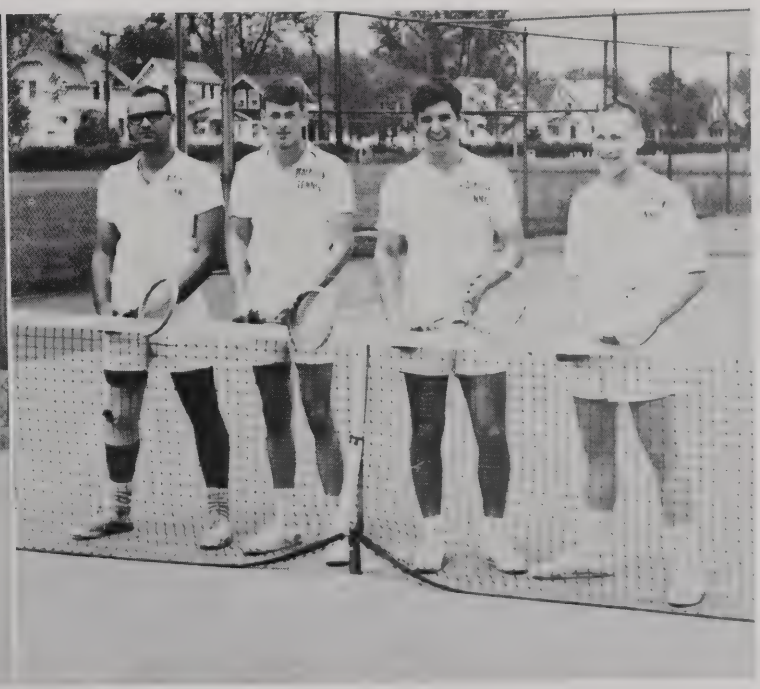

Women may participate in any one or all of three extra-mural sports—field hockey, basketball, and tennis.

Last spring's tennis team had the distinction of being undefeated in games with Monticello, Greenville, MacMurray and Principia. They also played in the Millikin Invitational Tournament. The fall's field hockey team tied Greenville once, but lost to both Greenville and Principia later in the season. The basketball schedule included games with Greenville, Monticello and MacMurray.

Through extramural sports women can increase and perfect their skills in competition. Miss Carlson coaches all extramural teams.

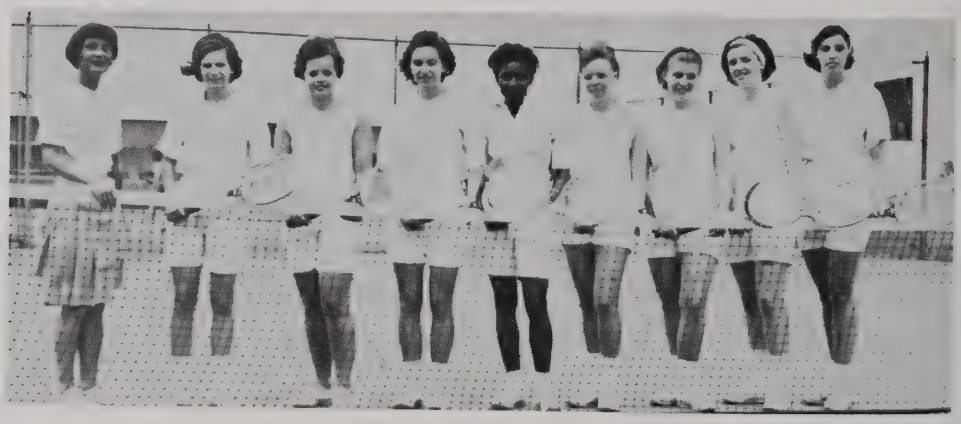

The intramural sports program provides an opportu-nity for many Blackburn men and women who are unable to participate at the varsity level to engage in competitive sports for fun and exercise.

The women's program is organized by the IM Board under the direction of Miss Carlson. The IM Board consists of Penny Demakos, chairman, Bonnie Crew, Gretchen Gaylord, Linda Jacobsen, Sherri Jensen, Donna Johnson, Cheryl Royer, Kathy Schill, Becky Verner, Carol Williams, and Ellen Witte.

The women's IM activities include individual and team competition. The team activities include basketball, field hockey, volleyball, and softball; the individual events include tennis, archery, and badminton.

Tom Reade served as men's IM director this year, and Jerry Barrett, Jerry Bender, Steve Braner, George Ormiston, Greg Wible, and Roger

Williams, each representing his respective floor, served on the IM Board of Directors.

Early in the year, Graham and North Lowers swept by all of its competition to capture the football championship, while Butler Second took second place. Second Floor went on to capture the basketball title, but Lowers came through again in the next round by winning the volleyball competition. Butler Third Floor won both the individual and team Turkey Trot in the fall.

John Koopman won the individual Turkey Trot, Greg Wible from First Floor won archery and ping pong, Bruce Wills won the tennis tournament for Butler Third, Ron Bomke from Lowers won the horseshoe contest, and Second Floor's Jerry Barrett won the foul shooting contest.

In the spring, IM teams competed in badminton and baseball.

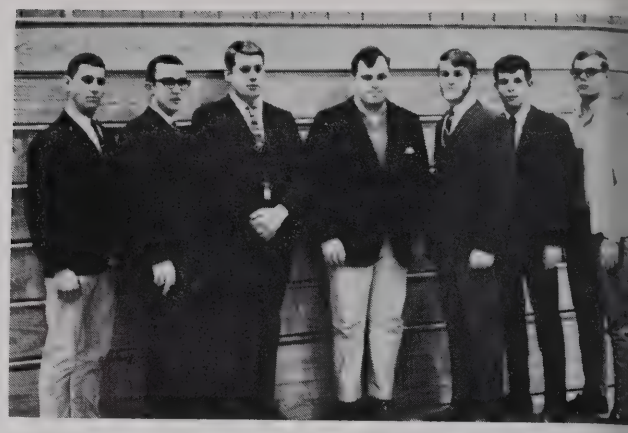

20

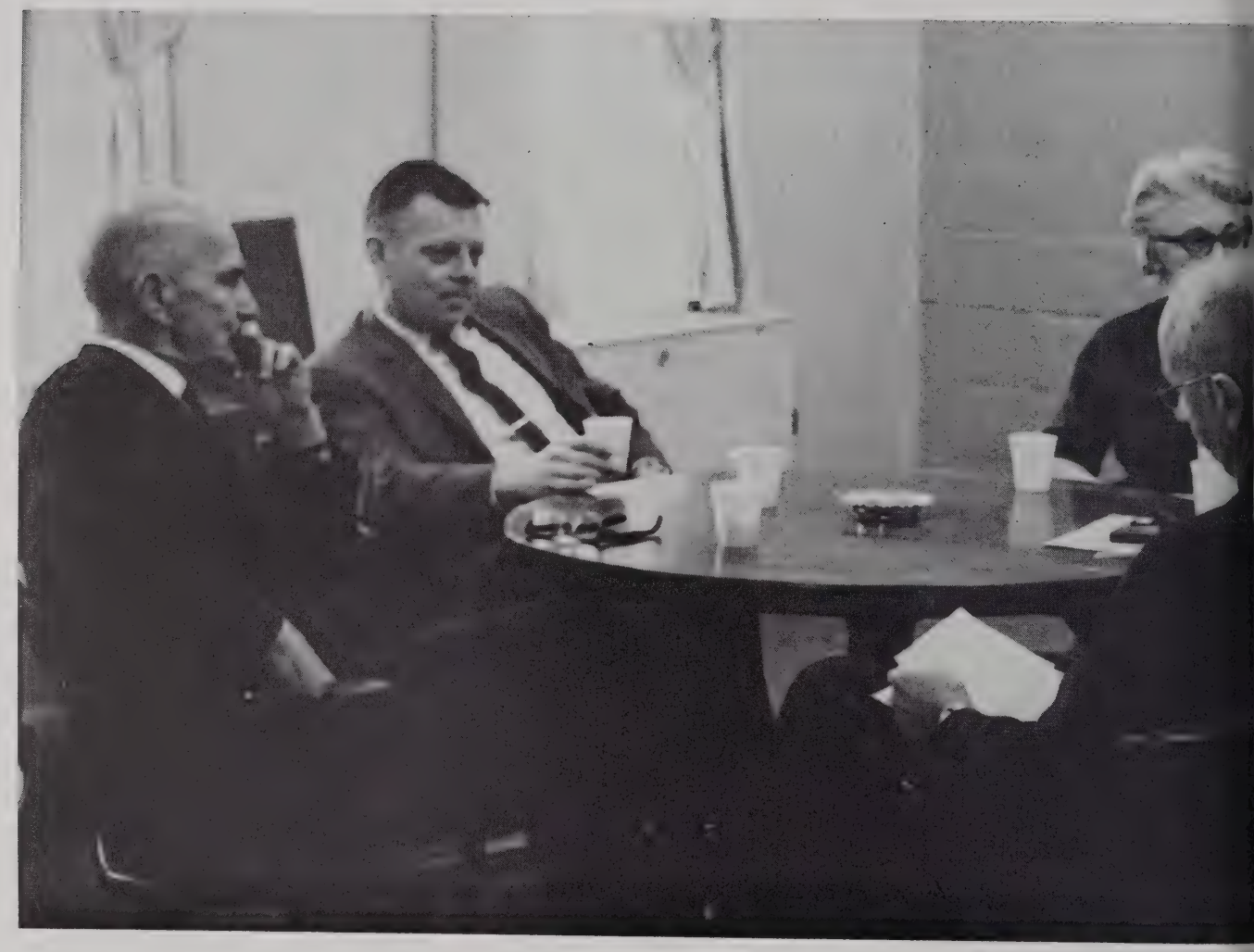

FACULTY
67

Dr. Glenn L. McConagha came to Blackburn in 1964 and served as Dean of the College until 1965 when he accepted the presidency. Dr. McConagha was formally inaugurated as President of the College in April, 1967.

Dr. McConagha attended Muskingum College for his undergraduate work, and received both his master's and doctor of philosophy degrees from Ohio State University. As president he has led and encouraged a Blackburn improvement plan during the past year. The College has already undergone many physical and administrative changes under his direction.

Dr. McConagha is a member of the National Education Association of University Professors, the American Educational Research Association and the Adult Education Association. He also belongs to the Masonic Lodge, Rotary International, and the Presbyterian Church.

Dean of the College

M. Alan Brown
Ph.D. in Higher Education and
Adult Education
University of Chicago

Treasurer and Business Manager

Lloyd L. Costley
B.S. in Business Education
Washington University

Dean of Students; Registrar

Charles O. Gordon
M.Ed. in Education
University of Illinois

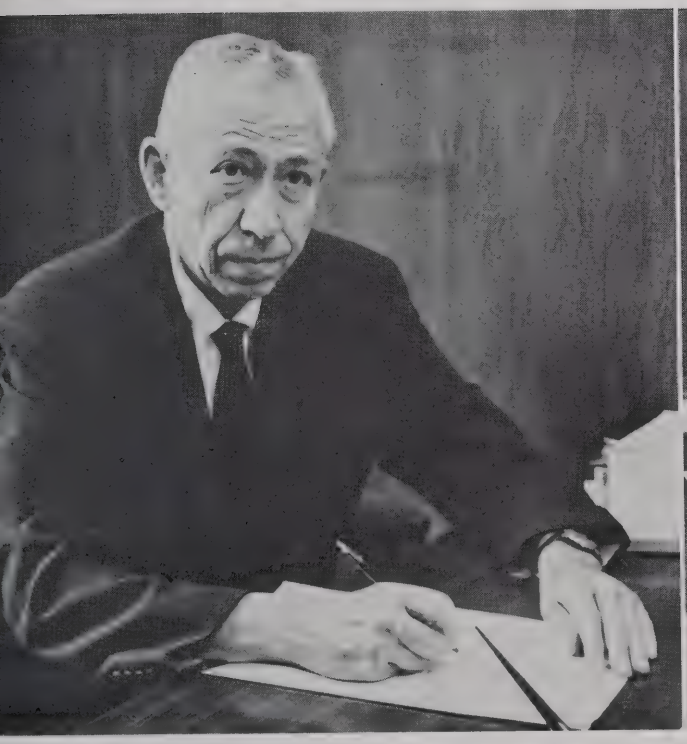

FACULTY
THE HUMANITIES

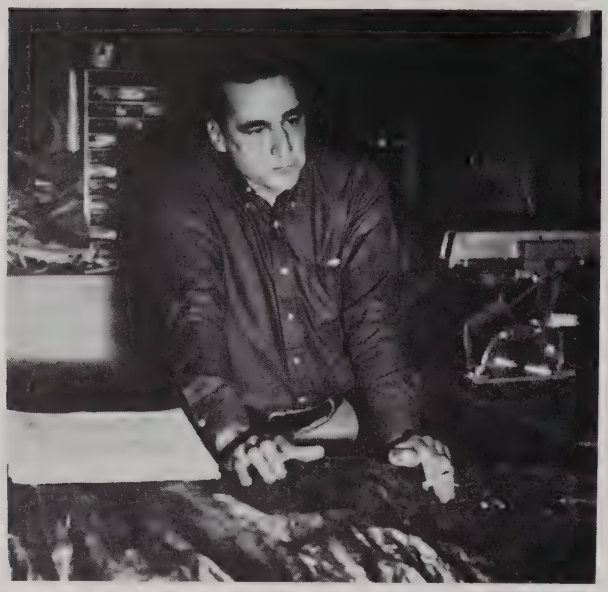

James M. Clark, M.F.A., Art.

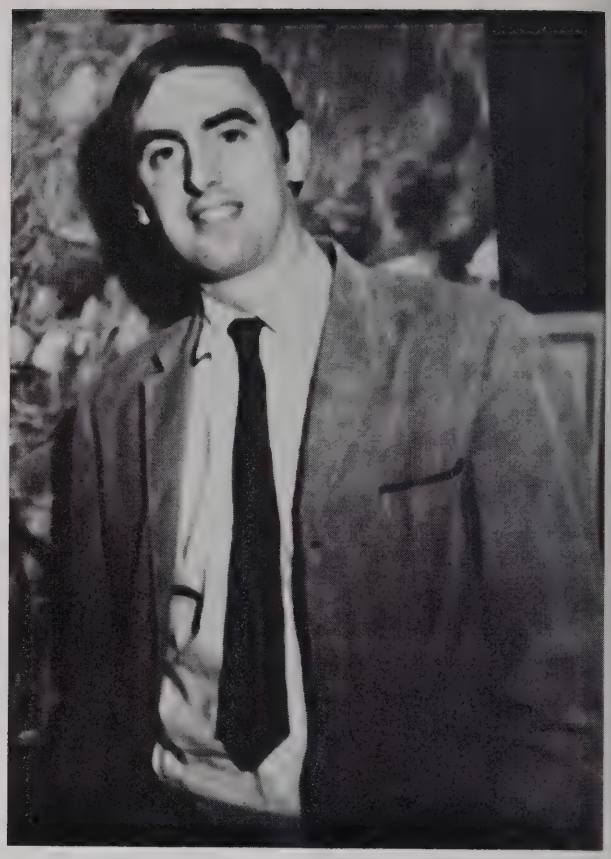

Richard A. Terrell, M.F.A., Art.

Helen R. Niemann, B.M., Music.
Harold S. Lowe, M.A., Music.

William C. Dunn, Jr., M.A., French; Head Resident of North.
Rene G. Landa, J.D., Spanish.
Max J. Schroeck, M.A., German.

Joseph C. Dana, LL.D., Philosophy, Religion.
C. Wayne King, S.T.M., Chaplain; Philosophy, Religion.

Mike Makuh, M.S., Russian.

Ann W. Barnard, Ph.D., English. Warren C. Shaw, Ph.D., English, History; Professor Emeritus. Harriet C. Stoddard, M.A., English. Roy A. Graham, M.A., English.

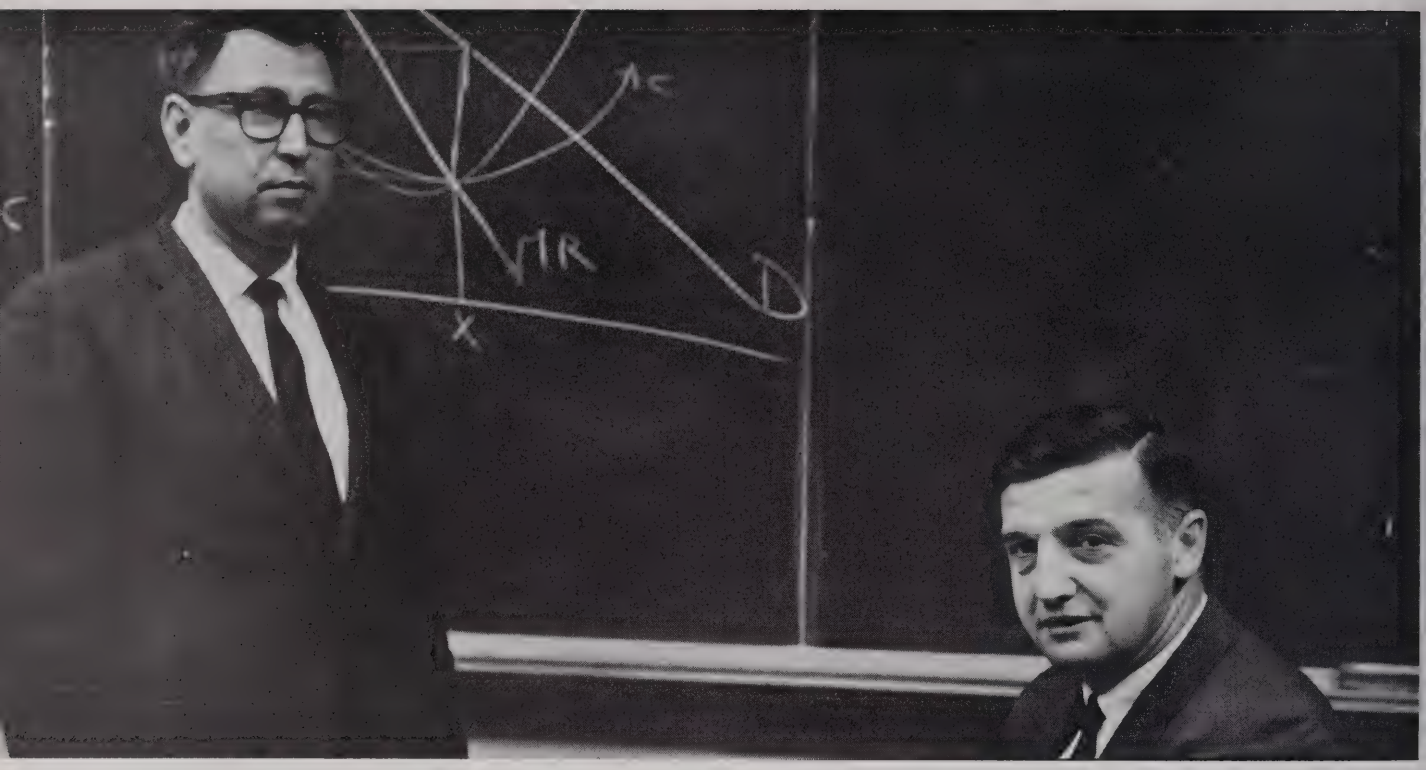

Khazal M. Al-Jassim, Ph.D., Economics. Mitchel M. Smiland, B.S., Economics.

Ruth H. Parmer, M.H.Ec.E., Education, Psychology.
C. Harrison Parmer, Ph.D., Psychology.

Shirley M. Cherry, M.Ed., Home Economics.

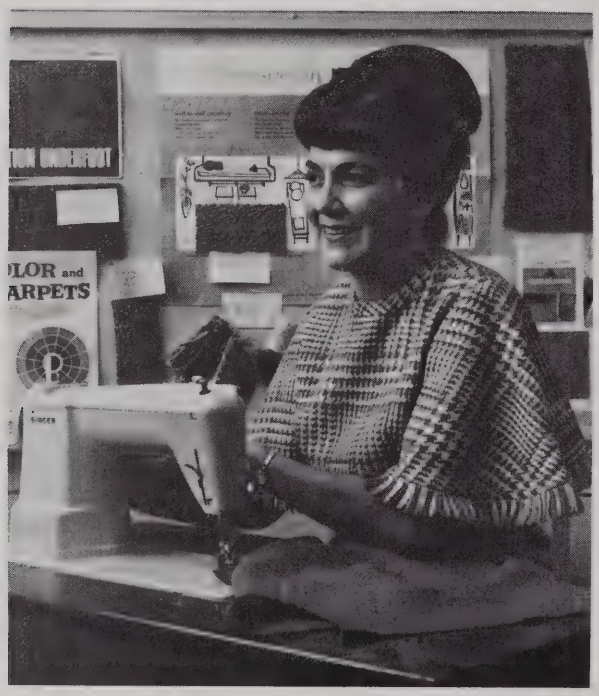

THE SOCIAL SCIENCES

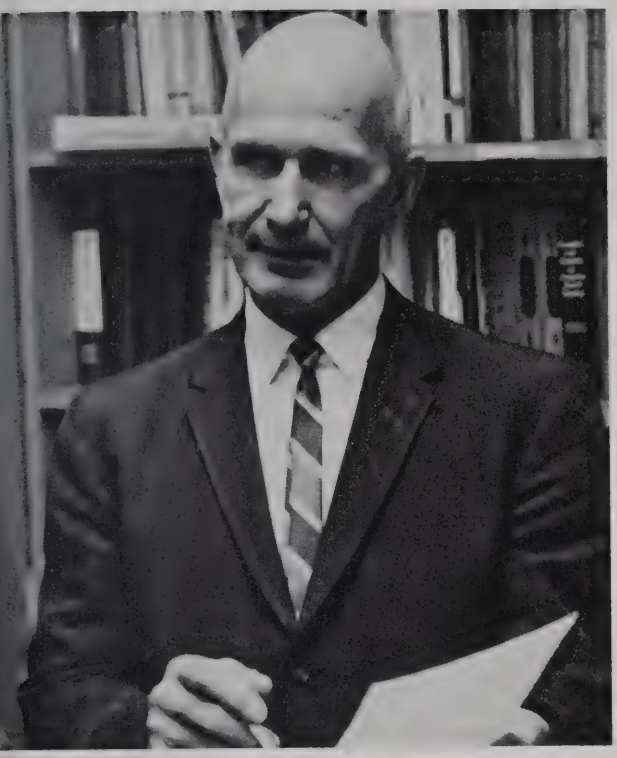

Wilson O. Neubauer, M.A., Education.

Harold J. Ziegler, M.A., History, Political Science.

John V. G. Forbes, Ph.D., History, Political Science.

Ross E. Ensminger, M.A., Sociology.
Daniel M. Johnson, M.A., Sociology.

THE NATURAL SCIENCES

William E. Werner, Jr. Ph.D., Biology. Corrine R. Wooldrige, M.A., Biology.

Virgil G. Bretthauer, M.A., Mathematics. Kenneth R. Crowe, M.A., Mathematics.

Kenneth F. Itschner, Ph.D., Chemistry. Jack A. Campell, Ph.D., Chemistry, Physics. Dean L. Sinclair, Ph.D., Chemistry, Natural Science.

Marion E. Carlson, M.A., Physical Education; Head Resident of Stoddard. P. O. Smith, M.A., Physical Education.

Mary C. Cosner, M.A., Director of Admissions.
Donald V. Raley, B.A., Associate Director of Admissions; Director of Summer Work Office.

Doris J. Johnson, R.N., College Nurse; Biology.

Marion S. Carey, M.A., Librarian; Library Methods. Lydia Forbes, Library Assistant; English. Dorothy Dana, Hazel Lemaster, Library Assistants.

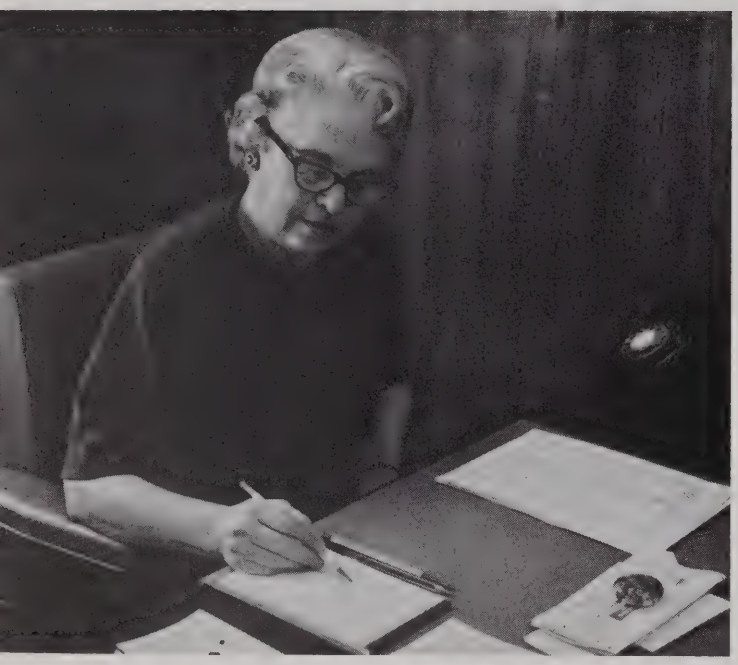

Pauline W. Zimmermann, Coordinator of Student Activities; Head Resident of Graham.

Howard M. Lemaster, Superintendent of New Construction.
Terry Taylor, Assistant.
William C. Calog, B.A., Coordinator of Work Program.

Duncan R. Smith, M.A., Director of Public Relations and Development.

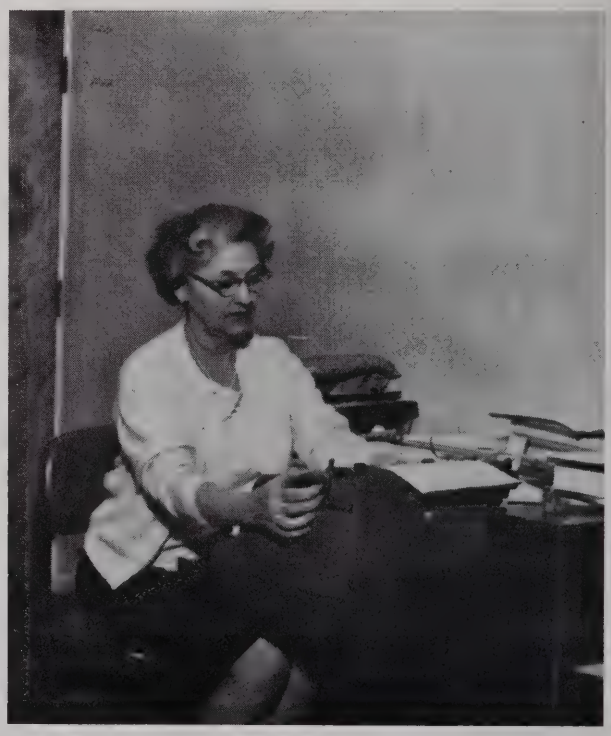

Emily Howard, Executive Secretary of the Alumni Association.

ADMINISTRATION AND STAFF

Wayne Rounseville, Dale Hayes, Russell Bacon, Abraham Aossey, Assisistants, Department of Campus Maintenance.

Leon R. Schwalbe, Representative, Slater Food Service. Charles Schutt, Assistant.

Mary E. Grieve, Head Resident of Butler. Leta Mock, Head Resident of Jones.

Secretaries: Arrilda Fullingeton, Edith Bartlett, Norma Dunn, Martha Lowe, Beatrice Watson, Luella Kirchhoff, Rebecca Thompson.

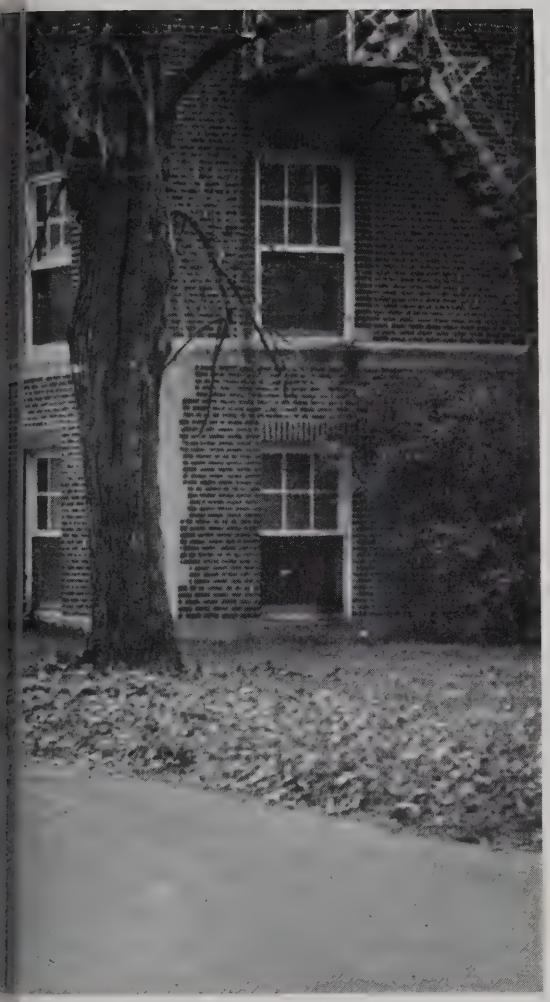

STUDENTS
67

The faculty selected Janice Bergdoll, a senior from Madison, Wisconsin, as the 1966-67 Student Marshal. She was chosen on the basis of good citizenship and participation in co-curricular activities. The Student Marshal represents the student body at all official college functions. Jan had the honor of representing the students at the inauguration of President McConagha.

Seniors

President:
Charles Samuel Kessler, English
Greenfield, Indiana
Senior Class President, Graham House Council President, SCA Co-Chairman, Varsity Soccer, Varsity Basketball, Varsity Track, Lettermen's Club Vice President, Co-ed Sports.

Vice President:
Cameron G. Brown, English
East Alton
Senior Class Vice President, *'Burnian* Copy Editor, Varsity Tennis, PKA Co-Chairman, Literary Club, Men's I.M.

Secretary:
Nancy Ann Malloy, Sociology/Spanish
Bensenville
Senior Class Secretary, Student Court, Weathering Heights Treasurer, *'Burnian* News Editor and Assistant Editor, 'Burnian Court, Behavioral Science Club Co-ordinating Committee, Co-ed Sports, Women's I.M.

Treasurer:
Lynn Jatauh McClain, Biology
Columbia, South Carolina
Senior Class Treasurer, Junior Class Vice President, Choir, Players, Homecoming Queen, 'Burnian Court, Home Economics Club, Women's I.M.

Charles Fredrick Amstein, Biology
Chicago
Social Committee, *'Burnian* Circulation Manager, Photography Club Vice President, Square Dance Club, Science Club, Co-ed Sports, Men's I.M.

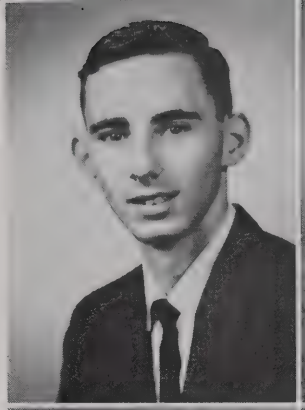

Jo Ann Ashworth, Elementary Education
Carlinville

Susan Marie Bacilek, English
Rockford
Social Committee, Players Vice President, Literary Club, Co-ed Sports, Women's I.M.

Sarah Jane Berg, Elementary Education
Byron
Women's Work Manager, PKA, Home Economics Club, Political Activities Club, Co-ed Sports, Women's I.M.

Janice Louise Bergdoll, English
Madison, Wisconsin
Student Marshal, Women's Work Manager, Student Council Recording and Corresponding Secretaries, Sophomore Class Secretary-Treasurer, Stoddard House Council, *Beaver Tales* Co-Editor, *'Burnian* Copy Editor, Homecoming Queen's Court, 'Burnian Court, Literary Club President and Secretary, Behavioral Science Club, Home Economics Club, Looking Ahead Committee on the Work Plan, Co-ed Sports, Women's I.M.

Jeanne Louise Bogardus, English/Sociology
Springfield
'Burnian, Players President, 'Burnian Queen's Court, PKA, Literary Club, Women's I.M.

Timothy James Burke, Chemistry
Westchester
Economics Club, Square Dance Club Vice President, Science Club Vice President, International Relations Club, Co-ed Sports, Men's I.M.

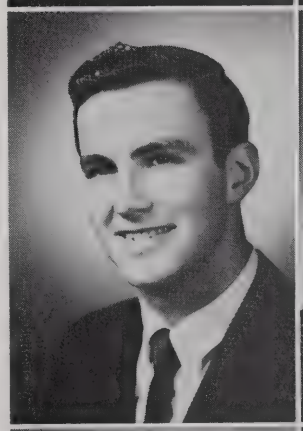

Mary Lynn Calcaterra, Mathematics
Coal City
Social Committee Co-Chairman, PKA, Home Economics Club, Hanging of the Greens Committee Co-Chairman, Public Events Committee, Co-ed Sports, Women's I.M.

Elizabeth Buchs Calog, Mathematics
Carlinville
Social Committee Co-Chairman and Treasurer, Players, Home Economics Club, Co-ed Sports, Women's I.M.

Nora Jane Cambier, Elementary Education
Girard

Elizabeth Lorraine Carhart, Elementary Education
Marion Center, Pennsylvania
Home Economics Club.

Johanna Irene Carrison, Sociology
Waukegan
Jones House Council, PKA, Literary Club, Behavioral Science Club, Home Economics Club, International Relations Club, Women's I.M.

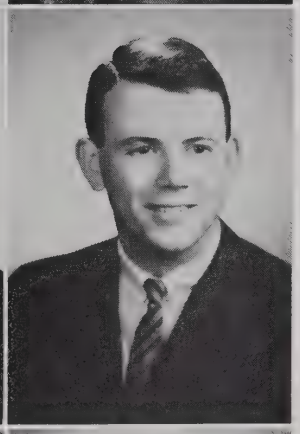

Tom Eugene Clevenger, Chemistry/Mathematics
Girard
Science Club, Co-ed Sports, Men's I.M.

James Clayton Cheshire III, Economics/Mathematics
Virginia Beach, Virginia
Student Council Treasurer, Economics Club, Looking Ahead Academic Committee, Co-ed Sports, Men's I.M.

Mary Ann Crane, Sociology
Woodbridge, New Jersey
Players, Home Economics Club, Women's I.M.

Judith Cherry Deabenderfer, Elementary Education
Carlinville
Home Economics Club.

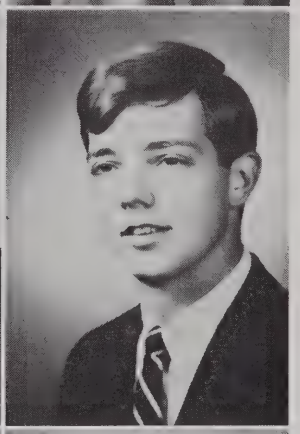

Ronald Earl Deabenderfer, English
Carlinville
Varsity Soccer.

Douglas Evans Dickinson, Sociology
Essex, Connecticut
Butler House Council Vice President, Choir Librarian, Players, Literary Club, International Relations Club, Student Disciplinary Committee.

William Charles Evers III, Chemistry/Mathematics
Godfrey
Science Club Secretary, Political Activities Club Vice President, International Relations Club, Homecoming Committee, Men's I.M.

Andrew Fedak, Mathematics
Brooklyn, New York
Kitchen Head, Graham House Council Secretary-Treasurer, *Beaver Tales* Co-Editor, Foods Committee, Men's I.M.

Terry Anton Folbrick, Mathematics
Antioch
Varsity Track, Varsity Soccer, Lettermen's Club.

Sylvia Maria Gaug, History
Pontiac
Jones House Council, *Burnian* Assistant Circulation Manager, Square Dance Club President, Political Activities Club, Co-ed Sports, Women's I.M.

James Stanley Gelston, Social Science
Greensburg, Pennsylvania
Varsity Soccer.

Judith Ann Giampietro, Sociology
Wheeling
Laundry Head, Cheerleader, Square Dance Club Vice President, Co-ed Sports, Women's I.M.

Marilyn Jeanne Gordon, Mathematics
Palmyra
Desk Head, SCA Parents' Weekend Co-Chairman and Big Sister Chairman, Choir, Home Economics Club, Science Club, International Relations Club, Co-ed Sports, Women's I.M.

Donna Jean Grant, Elementary Education
Northbrook
Social Committee, Home Economics Club, Co-ed Sports, Women's I.M.

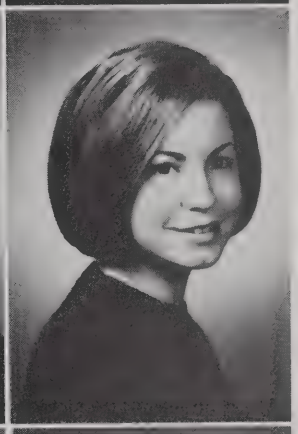

Donna Serven Griffiths, Elementary Education
Fort Atkinson, Wisconsin
Behavioral Science Club, Home Economics Club, Science Club, Political Activities Club.

Charlene Mary Hacker, English
Crystal Lake
Janitress Head, Social Committee, Women's Extramural Field Hockey, Women's Extramural Basketball, Women's Extramural Tennis,' Burnian Court, Co-ed Sports, Women's I.M.

Gerald William Hammant, Sociology
Chicago
Butler House Council, Men's I.M.

Dennis Edward Hatt, Biology
Jackson, Michigan
Varsity Soccer, Varsity Golf, Lettermen's Club, Men's I.M., Co-ed Sports.

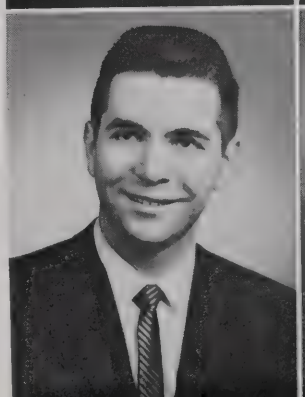

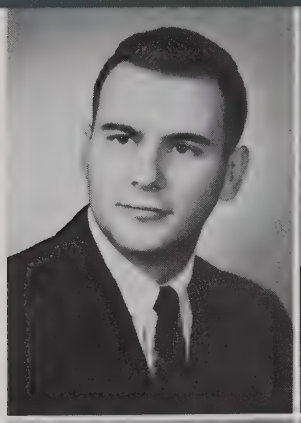
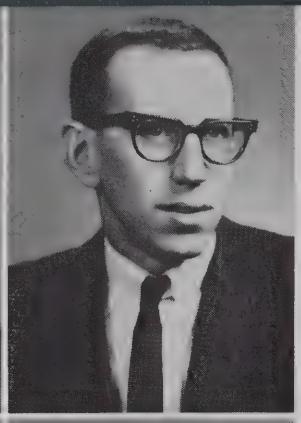

Richard Albert Heininger, Sociology
Jerseyville
Student Council, Butler House Council, *Beaver Tales,* Varsity Track, Men's I.M.

Richard Allen Henders, English/Mathematics
Melrose Park
Men's Work Manager, SCA Big Brother Chairman, I.M. Board of Governors, Book of the Year Committee, Co-ed Sports, Men's I.M.

Karen Ann Hendrix, Mathematics
Geneva
Women's Extramural Field Hockey, Women's Extramural Tennis, Co-ed Sports, Women's I.M.

Albert Michael Henkell, Mathematics
Malverne, New York
Varsity Track, Varsity Soccer, Lettermen's Club, Co-ed Sports, Men's I.M.

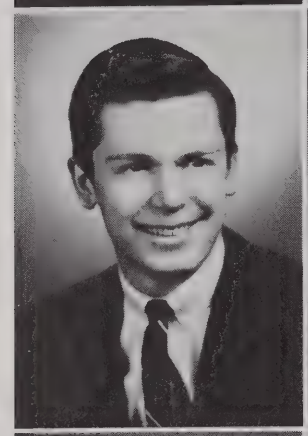
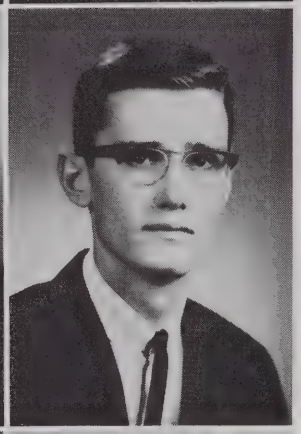

Carl Alan Hilliker, Elementary Education
Kankakee
SCA Parents' Weekend Co-Chairman, Varsity Soccer, Varsity Basketball, Square Dance Club Secretary-Treasurer, Co-ed Sports, Men's I.M.

Paul David Huizenga, Economics
Danforth
I.M. Board of Governors, Economics Club Vice President and Treasurer, Co-ed Sports, Men's I.M.

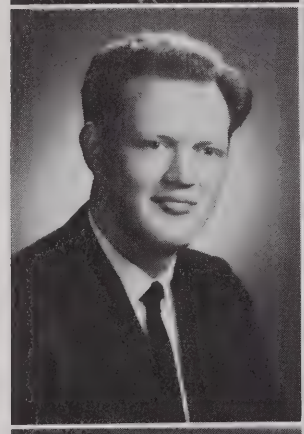
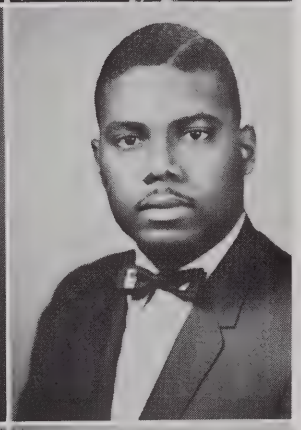

David Charles Hunden, Chemistry
Mooseheart
Choir Chorister, Varsity Track, Men's I.M.

Donald Leroy Inniss, History
Brooklyn, New York
Butler House Council, *'Burnian* Copy Editor, International Relations Club Vice President, Co-ed Sports, Varsity Soccer, Men's I.M.

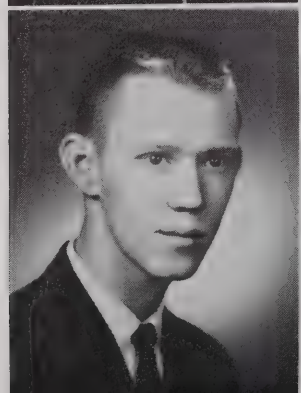

Paul Richard James, History/Spanish
Erie
Student Court, Varsity Track, PKA, Science Club, Political Activities Club, International Relations Club, Co-ed Sports, Men's I.M.

Kathleen Elizabeth Johnson, Mathematics
Glenview
Choir, Women's Extramural Basketball, Home Economics Club, Square Dance Club, Co-ed Sports Women's I.M.

Margaret Rose Kallal, History
Chesterfield
Stoddard House Council, Social Committee, PKA, Home Economics Club Secretary, Political Activities Club, Co-ed Sports, Women's I.M.

Wilbur Richard Kelso, Mathematics
Carlinville
Players.

Helen Maria Koenig, English
Carlinville

Henry Lawrence LaRocco, Biology/Mathematics
Mount Prospect
Graham House Council, Varsity Basketball, Varsity Tennis, Valentine King, Co-ed Sports, Men's I.M.

Cheryl Rae Lechman, Biology
Glen Ellyn
Stoddard House Council, SCA Cabinet Co-Chairman, Publicity Co-Chairman and Worship Co-Chairman. Players, Social Committee, 'Burnian Court, Literary Club, Art Club, Science Club Secretary-Treasurer, Homecoming Committee, Hanging of the Greens Committee, Co-ed Sports, Women's I.M.

Alice Marie Lemkau, English
Rock Island
Jones House Council, Choir, Pep Band, Art Club, Square Dance Club, Co-ed Sports, Women's I.M.

Sally Sue Lewis, Mathematics
St. Ann, Missouri
Social Committee, Home Economics Club, Square Dance Club, Co-ed Sports, Women's I.M.

Thomas Paul Marrs, History
Chicago
Bookstore Head, *Beaver Tales, 'Burnian* Business Manager, Varsity Tennis, Art Club, Economics Club, Political Activities Club, Co-ed Sports, Men's I.M.

Kathleen Marcia McManamy, Sociology
Reedsburg, Wisconsin
Social Committee, Home Economics Club, Photography Club, PKA, Women's I.M.

Kayna Beth Merritt, Biology
Marion
'Burnian News Editor and Copy Editor, Social Committee, Players, Science Club, Women's I.M., Chairman of Receptions Committee.

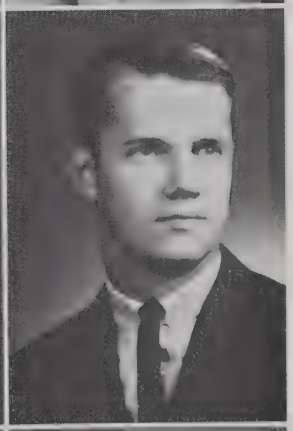

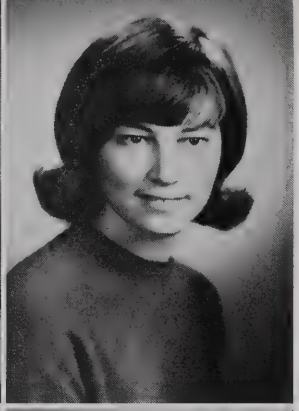
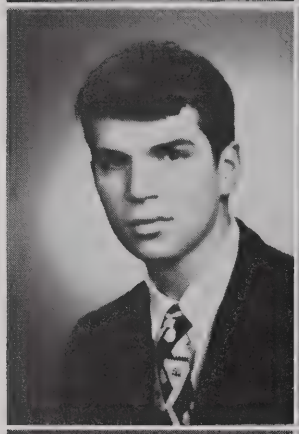

Barbara Ann Olson, History
Oak Lawn
Student Court, Jones House Council, Social Committee, *'Burnian* Business Manager, Players, PKA, Art Club, Women's I.M.

JoAnn Lucille Olson, Sociology
Walla Walla, Washington
Stoddard House Council President, SCA Campus Chest Co-Chairman, Women's Extramural Field Hockey, Square Dance Club, Hanging of the Greens Committee Co-Chairman, Co-ed Sports, Women's I.M.

James Michael Ottinger, Mathematics
Fairhope, Alabama
Student Council, Butler House Council President, Square Dance Club, Book of the Year Committee, Men's I.M.

Miguel Angel Palacio, English
New York, New York
Butler House Council, *'Burnian,* Players President, PKA, Literary Club, Men's I.M.

Louis Pales, Jr., Economics/Mathematics
Chicago
North House Council, Social Committee Treasurer, Behavioral Science Club, Economics Club President, Square Dance Club Secretary-Treasurer, Science Club Vice President, Book of the Year Committee.

Mary Katherine Miller, Elementary Education
Carlinville
Laundry Head, Social Committee, Home Economics Club Treasurer, Political Activities Club, Co-ed Sports, Women's I.M.

Dorothy Marian Mitchell, English
Rochester, New York
Student Center Head, SCA Campus Chest Co-Chairman, Choir, Players, Women's Extramural Field Hockey, Women's Extramural Basketball, 'Burnian Court, Co-ed Sports, Women's I.M.

Carolyn Marie Moeller, Sociology
Rockford
Jones House Council, Choir, Players, Behavioral Science Club Co-ordinating Committee, Square Dance Club, Looking Ahead Academic Committee, Co-ed Sports, Women's I.M.

Beverly Morrill, Elementary Education
LaGrange
Stoddard House Council, Weathering Heights Secretary, SCA Publicity Co-Chairman, Players, Co-ed Sports, Women's I.M.

Parviz Naser, Chemistry/Mathematics
Tehran, Iran
Beaver Tales, Varsity Soccer, Photography Club Vice President, Science Club, International Relations Club, Co-ed Sports, Men's I.M.

Sharon Anne Patyk, Sociology
Forest Park
Social Committee, PKA, Literary Club, Behavioral Science Club, Home Economics Club, Political Activities Club.

Marcia Elizabeth Pearson, English
Sutton, Massachusetts
Stoddard House Council Secretary, SCA Co-Chairman and Secretary-Treasurer, Literary Club, Home Economics Club Secretary.

Michael Robert Peasley, Mathematics
Carlinville

Thomas Michael Reade, Biology
Chicago
Social Committee, *'Burnian,* Director of I.M. Board of Governors, Co-ed Sports, Men's I.M.

James Lawrence Rhodes, History
Carlinville
Student Council President, Butler House Council Vice President, SCA Blood Bank Co-Chairman, Varsity Basketball, Sophomore Class President, Lettermen's Club, Players, Co-ed Sports, Men's I.M.

Nancy Irene Roodhouse, Biology
Freeport
SCA Secretary-Treasurer, Women's Extramural Field Hockey, Photography Club President and Secretary, Science Club, Co-ed Sports, Women's I.M.

Wayne Robert Rounseville, Sociology
Rochester, Massachusetts
Construction Head, Junior Class President, Butler House Council Secretary-Treasurer, Co-ed Sports, Men's I.M.

Cheryl Lynn Royer, Biology
Chicago
Social Committee Corresponding Secretary, *'Burnian,* Women's Extramural Field Hockey, Women's Extramural Basketball, Women's I.M. Board, PKA, Home Economics Club, Science Club, Co-ed Sports, Women's I.M.

James David Sage, Biology
Kankakee
Freshman Class Vice President, Sophomore Class Vice President, I.M. Board of Governors, Co-ed Sports, Men's I.M.

Virginia Fay Samborsky, English
Dayton, Ohio
Junior Class Secretary, Jones House Council President, SCA Blood Bank Co-Chairman, Women's Extramural Basketball, Women's I.M. Board, Literary Club, Home Economics Club, Co-ed Sports, Women's I.M.

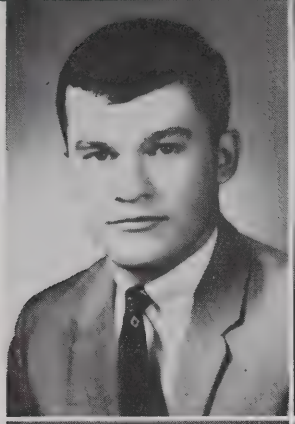
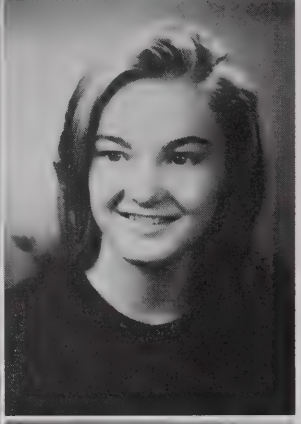

William Robert Sanders, Economics
Astoria
Janitor Head, Student Council Treasurer, Social Committee, Varsity Soccer, Economics Club President, Lettermen's Club, International Relations Club, Co-ed Sports, Men's I.M.

Joan Marie Schaeffer, Elementary Education
Palatine
Stoddard House Council Secretary, Challacombe President, Women's Extramural Field Hockey, Women's Extramural Basketball, Women's I.M. Board, Home Economics Club, Square Dance Club, Political Activities Club, Co-ed Sports, Women's I.M.

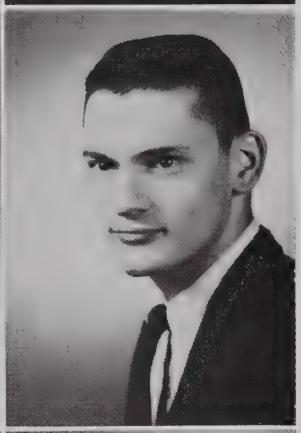

Veneta Jayne Scott, Sociology
Springfield
Stoddard House Council, Weathering Heights President, Players, Behavioral Science Club, Co-ed Sports, Reception Committee Chairman, Women's I.M.

Douglas Jack Sellek, Biology
Wonder Lake
Student Center Head, Varsity Soccer, Literary Club President, Science Club, Co-ed Sports, Men's I.M.

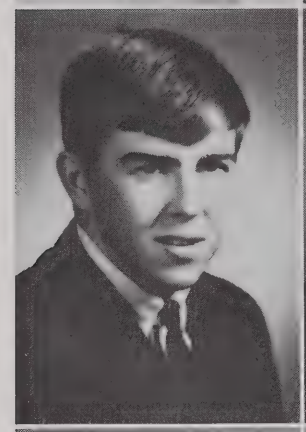
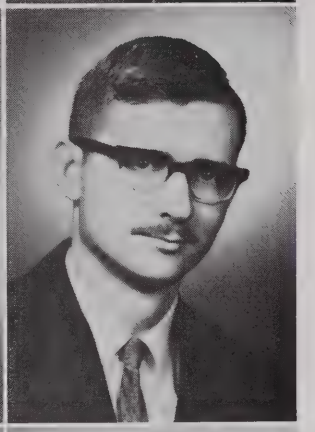

James Allen Sheets, Economics
Logan, Ohio
Bookstore Head, Social Committee, Economics Club, Co-ed Sports, Men's I.M.

Glen Charles Slaby, Biology
Downers Grove
Co-ed Sports.

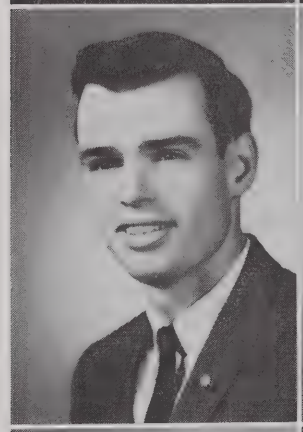
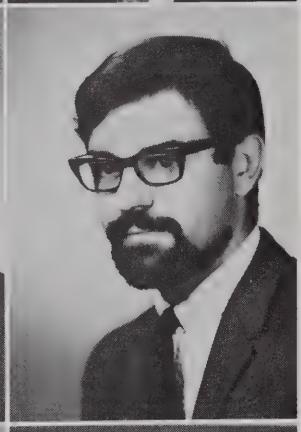

Ernest Lawrence Slightom, Chemistry
Carlinville
North House Council, Square Dance Club, Science Club President, Men's I.M.

Eric Patterson Smith, Sociology
Towanda, Pennsylvania
Butler House Council Secretary, Players.

Marie Louise Sullivan, Biology
Maywood
Janitress Head, Jones House Council, Women's I.M.

Cynthia Irene Swanson, Elementary Education
Chicago
'Burnian, Players, PKA, Art Club, Political Activities Club, Women's I.M.

Olive Elaine Taylor, Sociology/Spanish
Florence, New Jersey
PKA, Behavioral Science Club, Home Economics Club Co-Chairman, International Relations Club.

Jeffrey Meyer Ulbrich, English
Joliet
Butler House Council Secretary-Treasurer, *'Burnian,* Players, Co-ed Sports, Men's I.M.

John Arvel Vaughan, Chemistry/Mathematics
Glen Ellyn
Student Council Treasurer, Freshman Class President, Social Committee Co-Chairman, Valentine Court, Science Club, Co-ed Sports, Men's I.M.

Susan Carol Veach, English
Elwood

Donald Christopher Walker, Biology
Wellesley, Massachusetts
Players.

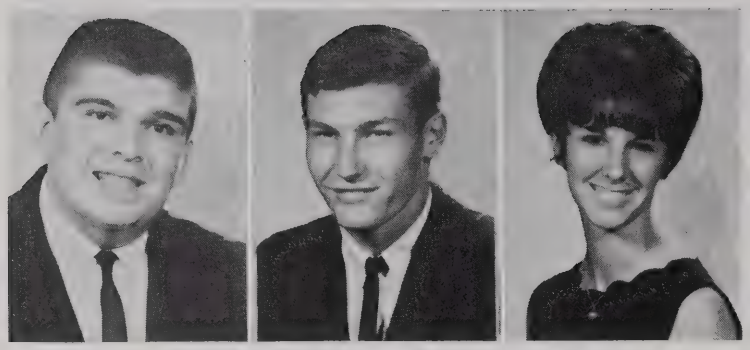

Juniors

President
James Pickett, Gillespie

Vice President
Charles Tipton, Girard

Secretary-Treasurer
Donna West, Granite City

Toufic Abouzeid,
Sidon, Lebanon

Karen Anderson,
Mount Morris

Dale Bala,
Calumet City

Robert Bastob,
Decatur

Gerald Bender,
Lake Forest

Robert Bondurant,
Springfield

Steven Braner,
Pleasant Plains

G. Malcolm Brown,
Canterbury, Connecticut

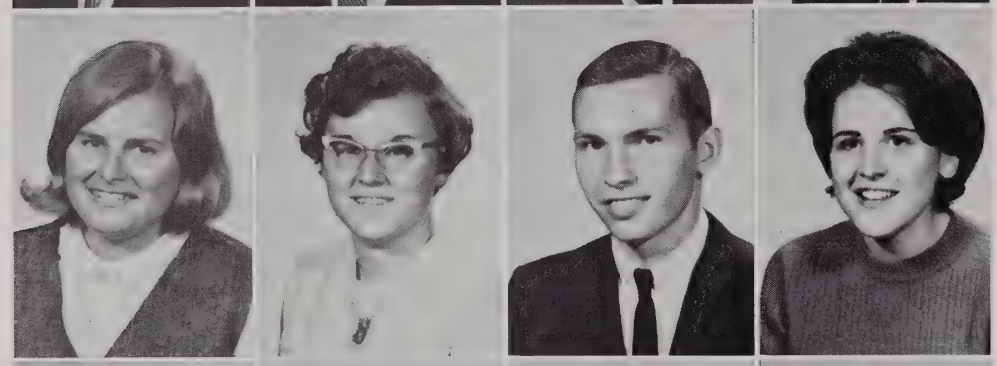

Linda Buchanan,
Crete

Carol Burger,
Carlinville

Richard Campbell,
St. Louis, Missouri

Shirley Castellani,
Country Club Hills

Fred Castle,
Jamaica, West Indies

Robert Crafton,
Chicago

Barbara Crane,
Portage, Pennsylvania

Penelope Demakos,
Chicago

Vicki Erickson,
Riverdale

J. Michael Farrar,
Carlinville

Douglas Gerke,
Blue Island

Russell Hanan,
Chicago

Howard Heinz,
Carlinville

Margaret Hill,
Bagsvaerd, Denmark

Susan Hozack,
East Orange, New Jersey

Mary Hulit,
Chicago

Sherri Jensen,
Chicago

Michael Johnson,
Bound Brook, New Jersey

Faybritta Jones,
Columbia, South Carolina

Bernadette Keenan,
Cicero

Roger Kessler,
Astoria

Mary Jo King,
Peoria

Elliot Kolsto,
Waukegan

Keith Kunkel,
Ottumwa, Iowa

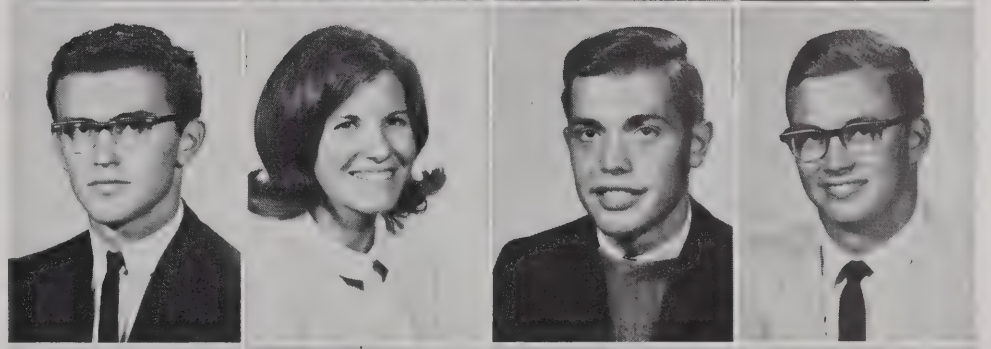

Richard Leighninger,
Kirkwood, Missouri

Terry Leight,
Chicago

Randall Lewis,
Brighton

JoAnn Marinier,
Chicago

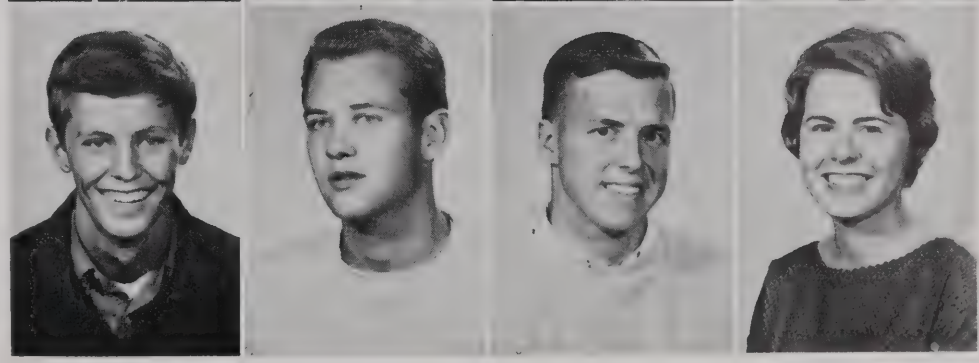

James Mark,
LaGrange

Mary Jo Mattern,
Wauconda

William McBrien,
Staunton

Roy Moats,
Springfield

Richard Murphy,
Hettick

Christian Nokkentved,
Crystal Lake

Kenneth Newgren,
Chicago

John Potter,
Mooseheart

Karen Rentfro,
Chicago

Diana Roberts,
Villa Park

Richard Russell,
Omaha, Nebraska

Edmund Ruttledge,
St. Joseph, Michigan

Barbara Shannon,
Athens

Sue Sharp,
East St. Louis

Christine Showers,
Beloit, Wisconsin

Frank Sibley,
Bethalto

Robert Solita,
Chicago Heights

David Soper,
Decatur

Heidi Stevenson,
Indianola

A. Edward Wade,
Sandwich

Barbara Wallbrown,
Athens, Ohio

Linda Whetstone,
Park Forest

Sarah Wilson,
East Orange, New Jersey

James Wolfe,
Sidney

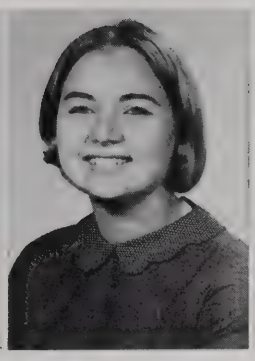

Sophomores

President, Garry Steinke, Richmond
Vice President, Farley Andrews, Ottawa
Treasurer, Marijean Taylor, Hettick
Secretary, Patricia Jachinowski, Joliet

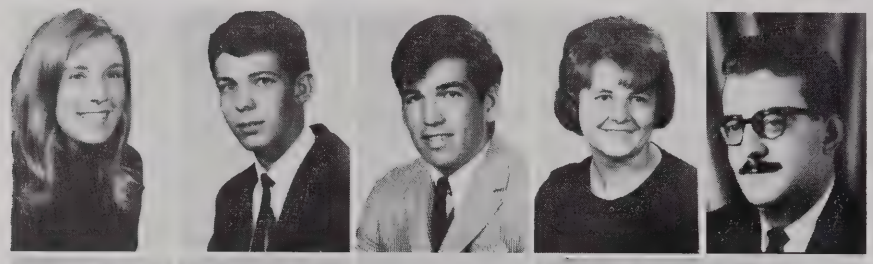

Marsha Anderson,
St. Louis, Missouri
Jerry Barrett, Astoria
Joseph Bartelheim, Homewood
Kathleen Binney, Staunton
Farouk Bitar, Amman, Jordan

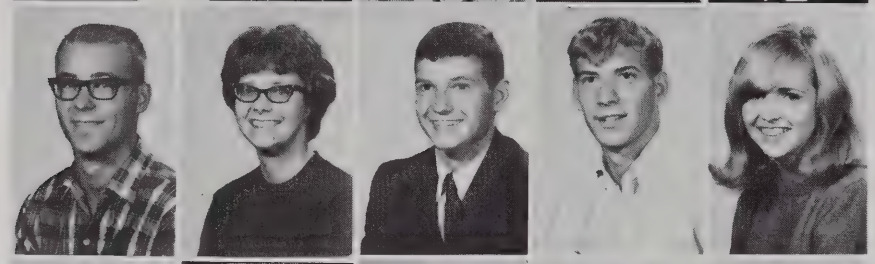

Ronald Bomke, Springfield
R. Karen Boyles,
New Castle, Pennsylvania
Douglas Brooks, Carlinville
Edward Buchs,
Sheboygan, Wisconsin
Theo Buckley, Rochelle

Amelia Butler,
Oakdale, Pennsylvania
Clay Calvert, Gillespie
Cecelia Campbell, Midlothian
Lawrence Cobb,
St. Louis, Missouri
John Cofer, Joliet

John Cokinos, Farina
G. Dean Coultas, Iuka
Bonnie Crew, Varna
Elizabeth Crowley,
Rogers, Connecticut
Bernard Dechman,
Wilkes-Barre, Pennsylvania

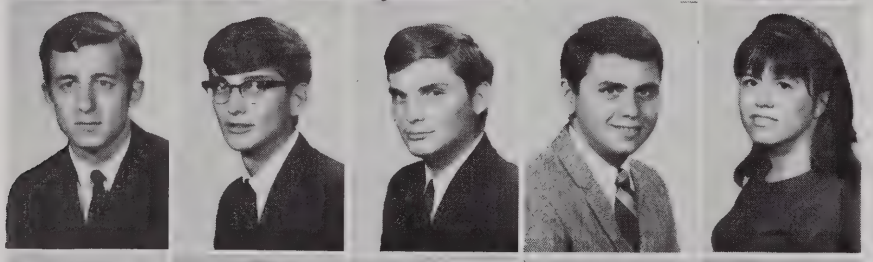

Mark Dombkowski, Franklin Park
David Dorris, Springfield
Timothy Dorris, Springfield
Edward Dulaney, Chicago
Pamela Edgecombe, Argenta

Christopher Faldt, Oakwood
Mary Jane Favreau,
Camden, Maine
Rita Fischer, Freeburg
Marvin Fitzpatrick, Granite City
Charles Flagg, Plainfield

Della Frazier, Godfrey
Patricia Friedline, Wood River
Sandra Garber, Midlothian
Susan Green,
Creve Coeur, Missouri
Linda Griner,
Waldwick, New Jersey

Donald Hamilton, Pawnee
James Hammann, Carlinville
David Hardy,
Rockport, Massachusetts
Charles Harlow,
Arlington Heights
Mavin Helbing, Rochelle

Thomas Hemphill, Carlinville
Jeffrey Hill, Palos Heights
Alan Himstedt, Butler
Stanley Hitman, Radcliffe, Iowa
Edward Hodgson, Evergreen Park

John Hoehn, Alexandria, Virginia
Thomas James, Chicago
Robert Hoffman, Chicago
Ellen Holster,
Yellow Springs, Ohio
Karen Jackson,
Waldwick, New Jersey

Wayne Joplin,
Des Plaines, Missouri
Douglas Kamholz, Rockton
Danna Kauerauf, Carlinville
Carolyn Kessinger, Girard
Sook Kim, Maywood

Thomas Krinski, Granite City
Cheryl Kugath, Barrington
Valerie Lampe,
New Rochelle, New York
Barbara Lehman, Villa Park
Catherine Lehman,
Georgetown, Connecticut

Robert Lindahl, Geneva
Patricia Liss, Franklin, Indiana
George Luckett, Bunker Hill
Michael Marsh, Washington, D.C.
Penny Martelet, Canton, Ohio

Joe Mason, Champaign
Donald Mathenia, Staunton
Barbara McCormick, Dayton, Ohio
Janice McCormick, Roxana
Patricia McGinnis, Calumet City

Harold Merrill, Decatur
Darryl Miersch, Joliet
Joseph Miller, Paris
Jean Minter, Evergreen Park
Kathleen Mueller,
Hammond, Indiana

John Munstedt, Edwards
Barbara Oakes, Normal
Ronald O'Dell, Markham
George Ormiston, Urbana
Thomas Ottinger,
Fairhope, Alabama

Kenneth Owens, Anna
Michael Palmer,
Zenda, Wisconsin
Donald Pardue,
Hazelwood, Missouri
Charlotte Perardi, Carlinville
Gregory Poepl, Greenfield

Pamela Reaber, Aledo
Kathryn Reed, Plain City, Ohio
Thomas Reigel,
Monaca, Pennsylvania
Alan Ringquist, Niles
Peggy Ritter, Lincolnwood

Erik Robinson, Palatine
Richard Robley, Peoria
John Rogers, Franklin Park
M. Cathalyn Rogers, Newton
George Rottinghaus, Hillsboro

James Rucker, Granite City
Juliet Sands, Kirkwood, Missouri
George Saunders,
Morristown, New Jersey
Mary Savage, Lake Villa
Dennis Schell,
McAlisterville, Pennsylvania

Kathryn Schill, Lombard
Janet Scott,
Darien Center, New York
Paul Self, Champaign
Clifford Sieber, Chicago
Geraldine Simon,
Pawtucket, Rhode Island

Paula Speer, Chicago
Linda Stanley, Chicago
D. Leslie Swanson, Homewood
Edith Tarr, Springfield
Linda Tarr, Springfield

Carol Thompson,
St. Louis, Missouri
Rodney Thompson, Pawnee
Sherry Thompson, Barrington
James Turner, Edwardsville
Jan-Eric Unger, Rockford

Samuel Velez,
New York, New York
S. Gary Walden, Girard
Connie Wayham, Greenfield
Donald Weatherford, Litchfield
Kenneth Welker, Glenview

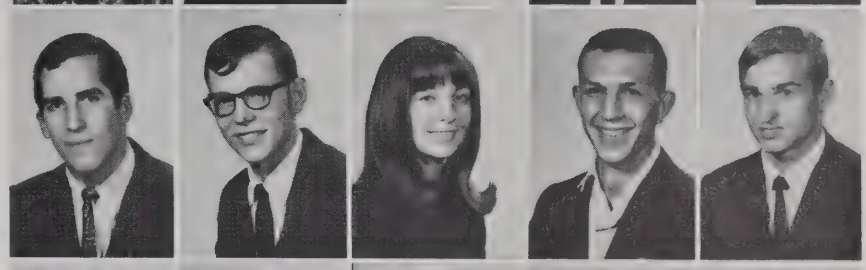

Alan Westenberg, Chicago
James Westley, Miami, Florida
William Wheat, Hazel Crest
Kenneth White, Antioch
Louise Wienckowski,
Rockville, Maryland

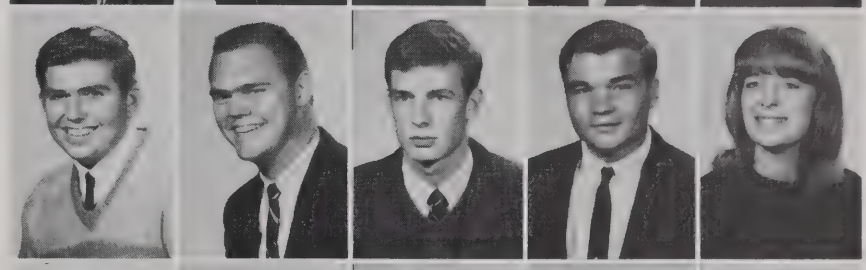

Carol Williams, Morrisonville
Richard Winfield,
Babylon, New York
Ellen Witte, Collinsville
Gregory Wooldridge, Springfield
John Zoch, Springfield

Freshmen

President
Roger Williams, Rochelle

Vice President
Stephen Beasley, Carlinville

Secretary
Janice Ahola, Dayville, Connecticut

Treasurer
Kathleen Lynch, Chicago

Nancy Barnett,
Westfield, New Jersey
Kenneth Bauer,
St. Louis, Missouri
Jennifer Baxter, Rutland
Elizabeth Bean, Wood River
Teresa Beaver,
Bridgeton, Missouri

Barbara Bellamy,
Tucker, Georgia
Claudia Besch, Aurora
Robert Billings,
Concord, Massachusetts
Fayek Bitar, Beirut, Lebanon
Michael Boer, South Holland

Gregory Brown,
Sewickley, Pennsylvania
Patricia Bruah, Chicago
Robert Bucher, Ipava
Michael Buntin, Carlinville
Ann Bush, Waukegan

Vicki Bynum, St. Louis, Missouri
Samuel Carney, Carlinville
Donn Clauser, Carlinville
Dave Compton, Chicago
Loren Compton, Nokomis

Constance Cosner, Springfield
D. Stephen Cox,
Murfreesboro, Tennessee
Kathleen Crane, Chicago
Judith Crinion, Chicago
Kim Crumpler, New Holland

Linda Daley, Gillespie
Joan Day, Atwood
Janet Dearing, Wood River
Timothy Delahanty, Mundelein
Karen Dillow, Plano

Daniel Drew, Carlinville
Mary Duncan, East Alton
Louis Dupre,
West Berlin, New Jersey
Connie Eigenmann, Sherman
Nancy Faulkner, Palatine

June Ferguson, Chicago
Gary Fraase, Springfield
Sue Frisk, Chana
Diana Fuchs, Jerseyville
Pamela Gabel, Montrose

Gretchen Gaylord,
Balsam Lake, Wisconsin
David Gebard, Springfield, Ohio
Scott Gill, Park Ridge
Teresa Gill, Park Ridge
Cheryl Goltz, Alton

Jay Gould,
East Killingly, Connecticut
Jacqueline Grainey, Chicago
John Gross, Ingleside
Kristine Hampshire,
Republic, Ohio
Ellen Hancock, Westmont

Joyce Harhen, Chicago
Linda Haveck, Hazel Crest
Patricia Hewing, Chicago
Ann Hipson,
New Port Richey, Florida
Steven Hoffacker, Springfield

Terry Hogg, Taylorville
Janice Hotze, LaGrange
Larry Hughes, Round Lake
Abigail Ivary, Painesville, Ohio
Alyce Javers, South Holland

Donna Johnson, Moline
Louis Johnson, Shipman
Charles Jubb,
Syracuse, New York
Marianne Katus, Peoria
Margaret Kennedy, Chatham

John Koopman,
Union, New Jersey
Joanne Korey, Chicago
Magaret Krueger, Carlinville
Michael Kuker,
Poplar Bluff, Missouri
Barbara Laier,
Arlington Heights

Sheryl Larson, Stillman Valley
Linda Leavens,
Dayville, Connecticut
Patricia Letkusky, Burnham
Thomas LoCascio, Chicago
Judith Lucasey, Springfield

Howard Maddux, Riverdale
Faraj Maroun, Beirut, Lebanon
Michael McNamara, Pecatonica
Nancy Medford, Homewood
Sarah Meister, Bridgeton, Missouri

Craig Mekow, Chicago
Donna Muschewske, Gurnee
David Naas, McLeansboro
Keith Nelson, Zion
Ronald Nichols, Glenview

Niels Nokkentved, Crystal Lake
Richard Nolan,
Carney's Point, New Jersey
James Oakes,
Hawthorne, New Jersey
Kathryn Oller, Riverton
Michael Page, Florissant, Missouri

Justine Pease, Rutland, Vermont
Bruce Pederson, Bensenville
Michael Pinter, Chicago
James Poch, Lockport
Jennifer Pomerantz,
Maryland Heights, Missouri

Joan Powell, Bethalto
Mary Powell, Carlinville
Catherine Pranger, Carlinville
Christine Randall,
Allentown, New Jersey
Karen Reaber, Aledo

James Riley, Richmond, Virginia
Josef Robey, Rochelle
James Russell, Sparland
Sandra Sarniak, Chicago
Sharon Savage, Lake Villa

Wayne Savageau, Harvey
Linda Schaefer, Carlinville
Valerie Schilling, Palatine
Michael Schlitter, Roselle
Sharon Schrock, Ohio

Gary Schwab, Litchfield
William Seyfarth, Chicago
Fred Shattuck,
Dunstable, Massachusetts
Stephen Shimmin, Monmouth
Sandal Shwedas, Calumet City

Jeanne Siegler, Glen Ellyn
Lydia Sigafus, Effingham
John Simon,
Pawtucket, Rhode Island
Samuel Spencer, Princeville
Harold Stark, Manteno

David Suchart,
University City, Missouri
Willard Summers, New Berlin
Eugene Tenner, Oak Park
Joanne Thompson, Roscoe
Mary Tschannen, Quincy

Terry Underwood, Illiopolis
Dianna Walston, Hartford
Leanna Walston, Hartford
Glenn Weatherford, Carlinville
Paul Wehr, Midland, Michigan

Judith Whitby, Carlinville
Billy Williamson, Girard
Bruce Wills, Barrington
Suzanne Wilt, Troy, Ohio
Peter Wolcott, Nyack, New York

Denise Wright, Champaign
Hope Wright, Raymond
Linda Wright, Chicago
Nancy Yingst, Montrose
John Ziemba, Chicago

Karl Zilm, Carlinville

Mid-Term Students

Teresa Amedee, freshman
Bridgeton, Missouri

Peter Benitz, freshman
F. C. Mitre, Argentina

Judith Briggs, sophomore
Corapolis, Pennsylvania

Phyllis Dombkowski, sophomore
Franklin Park

James McCall, junior
Chicago

NOT PICTURED

Seniors:
Kenneth Ackerman, Springfield
Steven Gotham, Litchfield
Paul Messinger, Springfield, Pennsylvania

Juniors:
Katherine Baird, Edwardsville
Helen Cherry, Girard
Alice Chrostowski, Chicago
Lucinda Chrostowski, Chicago
Gail Cunningham, Chicago
Margie Deffenbaugh, Plainview
Sally DeVoe, Shirland
Carolyn Fick, Chicago
Linda Gunnarson, Streamwood
Donald Huber, Carlinville
Bruce Johnston, Gary, Indiana
Gary Lessman, Raymond
Mary McCulloch, Janesville, Wisconsin
Michael Mefford, Carlinville
Fredric Pecht, Raymond
Brenda Perotka, St. Louis, Missouri
David Pistorius, Carlinville
Valerie Quarton, Carlinville
Elizabeth Reyes, Tinley Park
Jeffrey Saferstein, Skokie
Steven Silver, Chicago
Gur Dayal Singh, Nadi, Fiji Islands
Ross Smith, Orland Park
Merle Sternberg, Elmhurst, New York
Paul Still, Carlinville
James Todd, Oak Park
Ronda Tuttle, Baraboo, Wisconsin
Nyle Waters, Waverly
Richard Weishaupt, Bunker Hill
Gregory Wible, New Palestine, Indiana

Sophomores:
Virginia Barnes, Carlinville
Leonard Beck, Litchfield
Holly Brown, Carlinville
Kenton Brown, Carlinville
Clay Calvert, Gillespie
Everett Cameron, Chesterfield
Kathleen Hannah, Virden
Vicki Kessinger, Tonawanda, New York
Michael Kmetz, Girard
Michael Koch, Wonder Lake
John Liles, Virden
Brian Patterson, Carlinville
Jon Randolph, Evanston
Charles Rathbun, Elmhurst
Richard Rushton, Carlinville
Larry Schleis, Waukesha, Wisconsin
Ralph Taylor, Hettick
Jack Travis, Mooseheart
Rebecca Verner, Kirkwood, Missouri
Larry Wallner, Chesterfield
David Walsh, Midlothian
Mary Lu Yowell, Carlinville

Freshmen:
David Blackburn, Carlinville
Thomas Heinz, Carlinville
James Hesseldenz, Carlinville
Linda Jacobsen, Lockport
Jill Lambert, Carlinville
Janice Martin, Chicago
Edward Ochsner, Oakbrook
Judith Siegel, Carlinville
Kenneth Skiera, Waukegan
Raymond Stottler, Carlinville
Thomas Van Metre, Earl Park, Indiana
Donna Walton, Austin, Texas

Officers of Campus Clubs, 1966-1967

Art Club
Advisers, Mr. Clark, Mr. Terrell; President, Barb Shannon; Vice President, Jack Rogers; Secretary-Treasurer, Theo Buckley.

Beaver Tales
Adviser, Miss Cosner; Co-Editors, Jan Bergdoll, Andy Fedak; Assistant Editors, Karen Anderson, Bob Bondurant; Copy Editors, Bob Lindahl, Linda Stanley; Advertising Manager, Dick Heininger.

Board of Governors of the Student Center
Advisers, Mr. Costley, Mr. Dunn, Mr. Schwalbe; Manager, Doug Sellek; Social Committee Representative, Cheryl Royer; Student Council Representative, Ed Buchs; Representative at large, Dorothy Mitchell.

'Burnian
Adviser, Mr. Dunn; Editor, Bob Solita; Assistant Editor, Nancy Malloy; News Editor, Kayna Merritt; Feature Editor, Barb Shannon; Sports Editor, Tim Dorris; Copy Editors, Jan Bergdoll, Cameron Brown; Business Manager, Barb Olson; Circulation Manager, Chuck Amstein.

Choir
Adviser, Mr. Lowe; President, Lynn McClain; Chorister, Dave Hunden; Librarian, Doug Dickinson.

Economics Club
Adviser, Mr. Smiland; President, Bob Sanders; Vice President, Bob Lindahl; Secretary, Jim Westley; Treasurer, Paul Huizenga.

Folk Dance Club
Adviser, Miss Carlson; President, Ellen Holster; Vice President, George Luckett; Secretary-Treasurer, Louis Pales.

Home-Ec Club
Adviser, Mrs. Cherry; President, Bernie Keenan; Vice President, Sue Sharp; Secretary, Marcia Pearson; Treasurer, Gail Cunningham.

International Relations Club
Adviser, Mr. Ziegler; President, Farouk Bitar; Vice President, Toufic Abouzeid; Corresponding Secretary, Kathy Reed; Treasurer, Gur Dayal Singh.

Lettermen's Club
Adviser, Mr. Smith; President, Chuck Tipton; Vice President, Chuck Kessler; Secretary-Treasurer, Dick Russell.

Literary Club
Adviser, Dr. Barnard; President, Karen Anderson; Vice President, Sue Sharp; Secretary-Treasurer, Pat Liss.

Phi Kappa Alpha
Adviser, Dr. McConagha; Rotating Chairmanship, Cameron Brown, Ellen Holster, Bob Lindahl, Barb Shannon.

Photography Club
Adviser, Dr. Werner; President, Nancy Roodhouse; Vice President, Chuck Amstein; Secretary-Treasurer, Pat Liss.

Players
Adviser, Mrs. Forbes; President, Jeanne Bogardus; Vice-President, Sue Bacilek; Secretary-Treasurer, Dennis Schell.

Social Committee
Adviser, Mrs. Zimmermann; Co-Chairmen, Betty Buchs, Ed Ruttledge; Corresponding Secretary, Cheryl Royer; Recording Secretary, Mary Jo Mattern; Treasurer, Louis Pales.

Student Christian Association
Advisers, Dr. Dana, Mr. King; Co-Chairmen, Bob Bondurant, Cherie Lechman; Altar Chairman, Jeff Hill; Big Brother Chairman, Dick Russell; Big Sister Chairman, Jan Scott; Blood Bank Co-Chairmen, Barb Oakes, Jim Westley; Campus Chest Co-Chairmen, George Luckett, Dorothy Mitchell; Parents' Weekend, Jim Rucker, Sue Sharp; Publicity Co-Chairmen, Carl Hilliker, Bev Morrill; Secretary-Treasurer, Nancy Roodhouse; Worship Co-Chairmen, Jo Marinier, Joe Miller.

Student Council
Advisers, Mr. Gordon, Mr. Terrell, Mrs. Zimmermann; President, Jim Rhodes; Vice President, Mike Marsh; Recording Secretary, Faye Jones; Corresponding Secretary, Barb Oakes; Treasurer, Jim Cheshire.

Student Council, Judiciary Board
Adviser, Mr. Gordon; Chairman, Carl Hilliker; Recording Secretary, Nancy Malloy; Corresponding Secretary, Pam Reaber.

Acknowledgments

The Staff of the 1967 *Beaver Tales* wishes to express its thanks to the following people for their assistance and cooperation throughout the year: Miss Mary Cosner, adviser; the advertisers; the administration; the organizations; and the Blackburn students. We are also grateful for the help of Mr. Norman Semmelroth of the Record Printing and Advertising Company of Belleville, Illinois, and of Mr. Larry Wells of the Associates Engraving Company, Inc., of Springfield, Illinois.

PRAIRIE FARMS

Milk

Ice Cream

Butter

Cottage Cheese

and other

Quality Dairy

Products

CARLINVILLE, ILLINOIS

TAYLOR'S MEXICAN CHILI

116 South West Street

Serving Blackburn Students
and Faculty Since 1904

Westinghouse Heating & Air Conditioning

Joe KUFA & SON Jeff
Sheet Metal Contractors
Phone 854-4861
123 East Main Street
CARLINVILLE, ILLINOIS

JUBELT'S VARIETY BAKERIES

Southeast Corner Square

CARLINVILLE, ILLINOIS
62626

Best Wishes!

The Ropers
at
THE DAIRY BAR

SELL SERVICE
AMERICAN STANDARD
RCA WHIRLPOOL

ROGERS PLUMBING & WIRING

112 Northeast Corner Square
CARLINVILLE, ILLINOIS
Phones: 854-8124 — 854-5125

INSTALL GUARANTEE
Everpure — Chlorination

"Welcome"

The Blackburn College Alumni Association bids you welcome to its ranks. We are proud of your accomplishment and of the College's part in your preparation for responsible citizenship. May you always remember Blackburn, you, her "sons and daughters of 1967."

SULLIVAN'S DRUGS

ALL POPULAR TOILETRIES and COSMETICS
MAVRAKOS and WHITMAN CANDIES
RELIABLE PRESCRIPTION SERVICE

PHONE 4-6121

Lucky Lady Laundries

804 North Broad
Coin Operated
Wash — Dry
Dry Cleaning

— Two Locations —

Rear of IGA Store
Self Service
Wash — Dry
William Dodge
Ashland, Illinois

Dinners are Delightful Here!

FOOD
for
Particular People

Keg Room

Route 4 South **Carlinville**
PHONE 854-4941
Sterling Weller Jim Aulagaugh

Compliments of

TOWN AND COUNTRY HARDWARE COMPANY

WYNN — WALDEN

JOS. F. BOENTE SONS, INC.

SHELL PRODUCTS
GASOLINE — PROPANE — FUEL OIL — GOODYEAR TIRES

CARLINVILLE, ILLINOIS 62626
PHONE 854-3164

Since 1945

GARELLA

PEST CONTROL INC.

511 East Pine **Gillespie, Ill.**
PHONE 217 839-2591

Compliments of

Heinz Furniture Company

in Carlinville
With Blackburn Since 1854

Compliments of

MARVEL THEATER

854-8016

BOWLERO LANES

State Route 108 West

Broasted Chicken — Choice Steaks
Pizza — Spaghetti — Ravioli
Short Orders

CARLINVILLE BOWL

209 West Main Street

BEL-AIRE MOTEL

Completely Modern
Air Conditioned

Phone 4-7731 **Junction 4 & 108**

LOEHR DRUG STORE

Ralph C. Surman, R. Ph., Prop.

Prescription — Drugs — Sundries
Kodak Film and Finishing

School Supplies and Eagle Stamps

Phone 4-5421 **Elks Hotel Building**
Carlinville, Illinois

F. L. J. BREYMANN

Dry Goods and Ready-to-Wear

232-234 East Side of Square
Carlinville, Illinois

HAZEL HARDWARE

WeatherFORD Motors

Ford, Falcon and Thunderbird

854-3195

CARLINVILLE, ILLINOIS

J. T. and Tim Weatherford, Owners

Compliments of

Walkers 5c to $1.00 Store

"Where a Dollar Does Its Duty"

S. E. Corner of Square
CARLINVILLE, ILLINOIS

Best Wishes, Class of '67

LEEFERS
HARDWARE

Hardware and Sporting Goods
Philco Television and Radios
Refrigerators

The Carlinville Democrat

Macoupin County's favorite newspaper
and best advertising medium

STRAUB BROTHERS

COAL — SAND — GRAVEL — STONE
CONTRACT HAULING

Phone 854-7321 **Carlinville, Illinois**
230 North Broad Street

COMPLIMENTS OF

THE GLADES

G. B. ARNETT & SONS

Insurance and Real Estate

Since 1910

Phone 854-6801 **Carlinville, Ill.**

BURKE'S PHARMACY

Fountain Service, Cosmetics,
Russell Stover Candies and
Prescription Service

COMPLIMENTS OF

THE GOLDEN DONUT SHOPPE

One Stop Does It — 215 North Broad

HOBACK'S IGA FOODLINER
Groceries and Meat—Open 7 A.M. to 9 P.M.

LUCKY LADY LAUNDROMAT open 24 hours a day

FROSTY TREAT STAND
SOFT CREME TREATS — HAMBURGERS 6/$1
Open 9 A.M. to 10 P. M.

Compliments of

SHERMAN SHOP

High Quality Fashionable Apparel
for the College Girl

South Side Square **Carlinville, Ill.**

Best Wishes

Dick Shirley, Inc.

Chevrolet and Buick Sales & Service

Compliments of

OLLIE MARTIN

SANITONE CLEANERS

Carlinville **Illinois**

Economy in Construction
"A Permanent Improvement"

BEASLEY BROTHERS

Ready Mixed Concrete
A Quality Product

Macoupin County Enquirer

Macoupin County's Dominant
Newspaper for 114 Years

E. L. CALVERD & SONS

FRIGIDAIRE APPLIANCES
AIR CONDITIONING
SCHEIRICH CUSTOM KITCHENS

East Side Square

The Chamber of Commerce

Greets Blackburn as a great cultural and economic asset to Carlinville

Photo Courtesy
Carlinville Democrat

A.R.A. Slater School and College Services

SLATER

is proud to serve

Blackburn College

A Division of Automatic Retailers of America, Inc., Philadelphia 46, Pa.

Compliments of

Kauerauf Lumber Company

LAPP'S FLOWERS and GIFTS

Cut Flowers, Plants, and Corsages
We Wire Flowers

854-4422

East Side of Square

CARLINVILLE, ILLINOIS

S. W. TROVER

Wholesale and Retail

Tobacco Cigars Cigarettes
Novelties Candy

East Side Square **Phone 854-7018**
Carlinville, Illinois

DIAMONDS WATCHES

HERZBERGER JEWELRY

SILVER — GLASSWARE

Trifari Jewelry Jewelry Repair

Compliments of

Starr's Dairy Products

Phone 854-3179 **Carlinville, Illinois**

Compliments of

DROSTEN'S RESTAURANT

FINE FOODS

RUSHTON VARIETY STORE

N. W. Corner Square

CARLINVILLE

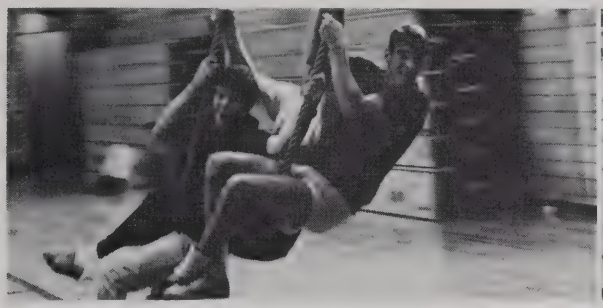

GRAHAM APOTHECARY
Since 1850

Photo Supplies, Prescriptions, Drugs
Fannie Mae Candy

Phone 4-5426 **Carlinville**

Roth Studio

PHOTOGRAPHS

South Side of Square
Carlinville, Illinois

WOODS - PALSEN APPLIANCE COMPANY

West Main Street, Carlinville, Illinois

COMPLIMENTS OF

BELL'S MEN'S SHOPPE

Authentic Ivy League Clothing

Compliments of

Rudolph's Department Store

South Side of Square
Carlinville, Illinois

Walton's Stationery Shop

Office and School Supplies
Records, Cards, Royal Typewriters

854-8206
CARLINVILLE, ILLINOIS

For Building Materials

C. R. Murphy
Lumber Company, Inc.

"Of Course"

Compliments

of

ST. LOUIS

FLEXICORE, INC.

Best Wishes!

The Carlinville National Bank, Inc.

SINCE 1888

Member Federal Deposit Insurance Corporation

Coachlite

219 West Main Street

CARLINVILLE, ILLINOIS

PHONE 854-3015

DINING ROOM

DRINK COCA-COLA IN BOTTLES!

COCA-COLA BOTTLING CO.

PHONE 324-2942

LITCHFIELD, ILLINOIS

You Are Welcome at

Farmers and Merchants National Bank

MEMBER FEDERAL DEPOSIT INSURANCE CORPORATION

CARLINVILLE, ILLINOIS

COMPLIMENTS OF

Franklin Cress Construction Company

BUNN CAPITOL COMPANY

ESTABLISHED 1840

Institutional Food Supplies

Springfield, Illinois

BLACKBURN COLLEGE
CARLINVILLE, ILLINOIS